

For Sale, Land, Field, Nicosia, Spilia, Agios Antonios, 40,444m²

On sloping ground in Agios Antonios, Spilia, nine adjoining...

For Sale : **€ 110,000**

Description
On sloping ground in Agios Antonios, Spilia, nine adjoining fields come together as a single unit of 40,444 m². The land has an irregular outline, sits a little beyond the village's homes and has direct road access.

The village centre and petrol stations are a short drive away, as are the neighbouring villages of Kourdali and Karvounas. The main roads and the motorway are within reach by car.

A sizeable stretch of open countryside in Spilia, sold as one connected piece of land.

Details

Property Type: **Land**

Status: **Available**

Website

Main Features

Property Subtype: **Field**

Town Planning Zone: **Agricultural**

Area

Plot Area: **40,444m²**

Gallery

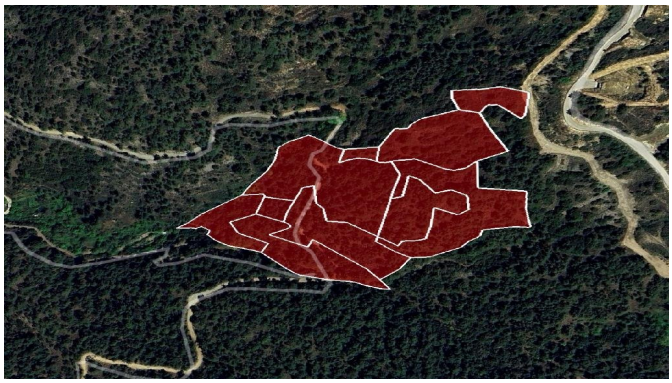

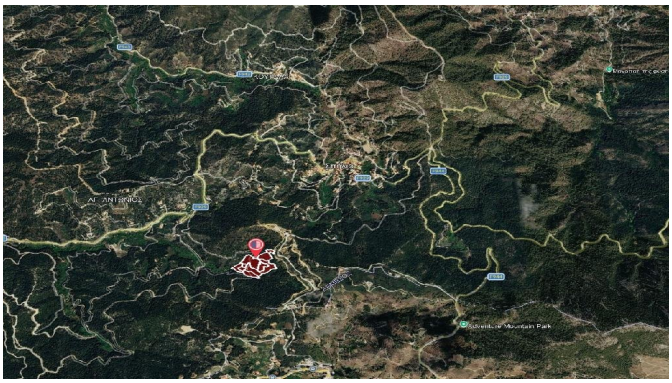

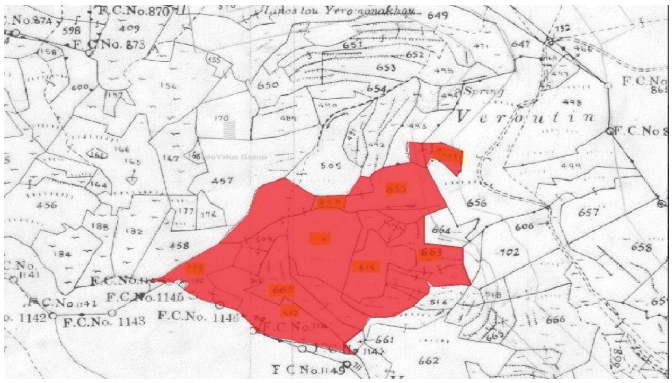
F.C.No.870
F.C.No. 873
Spring
Veroutin
F.C.No.1145
F.C.No. 1143
F.C.No. 1146
F.C.No.1149