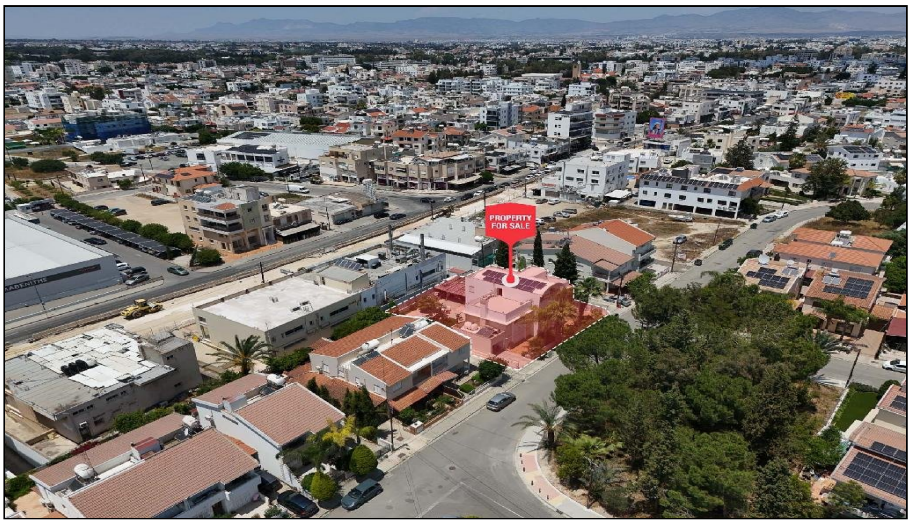

For Sale, House, Detached House, Nicosia, Strovolos, 13m², 534m²

Across from a green area in Agios Vasileios,
Strovolos, this...

For Sale : **€ 430,000**

Description
Across from a green area in Agios Vasileios, Strovolos, this two-storey house with an attic puts everyday life close at hand. Shops, supermarkets, restaurants and cafés sit right next door, and schools are within walking distance.

Downstairs, an open-plan dining and living area gathers around a fireplace, joined by a second living room, a kitchen, a laundry room, a guest bathroom and a storage room. Upstairs are four bedrooms. The master bedroom has a wardrobe and its own bathroom with a shower and hydro-massage bath, while a second bathroom adds another hydro-massage bath and a sauna. The attic, used as a further living room, gives the household one more place to settle in.

Outside, covered and open verandas lead to a yard with a pergola and a barbecue kiosk, set up for relaxed meals in the open air. A communal swimming pool and covered parking complete the picture.

The house is currently occupied. It is an inviting home in a residential neighbourhood of Strovolos, with greenery across the way and daily essentials on the doorstep.

Details

Property Type: **House**
Status: **Available**
Website

Main Features

Property Subtype: **Detached House**
Construction Year: **1992**
Bedrooms: **4**
Bathrooms: **3**
Covered Parking: **1**
Height: **10**

Area

Internal Area: **360m²**
Covered Area: **13m²**
Uncovered Area: **90m²**
Plot Area: **534m²**

Energy & Heating

Energy Efficiency Grade: **Pending Certification**

Further Details

Common Swimming Pool

Gallery


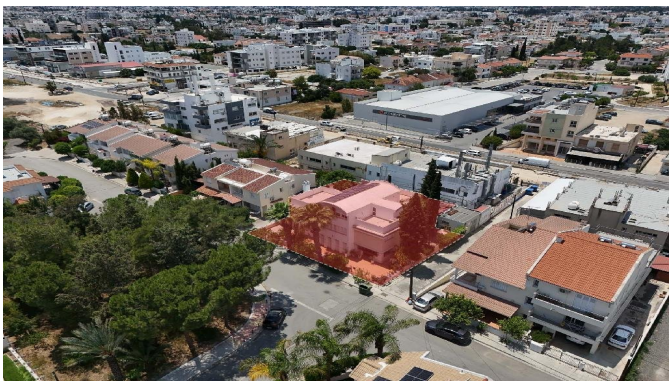
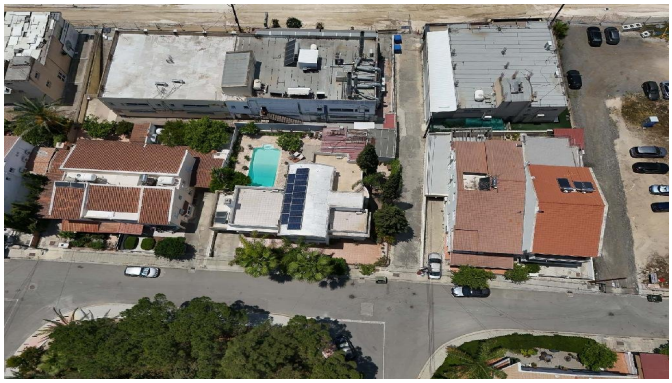




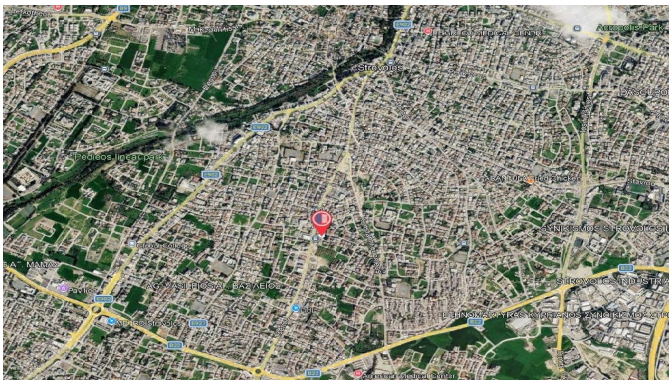


2651
2652
2053
2655
2054
2656
2057
2659
2658
2660
2661
2662
2664
3268
3337
3688
3689
3338
3418
3417
2902
2380
rom Xeri