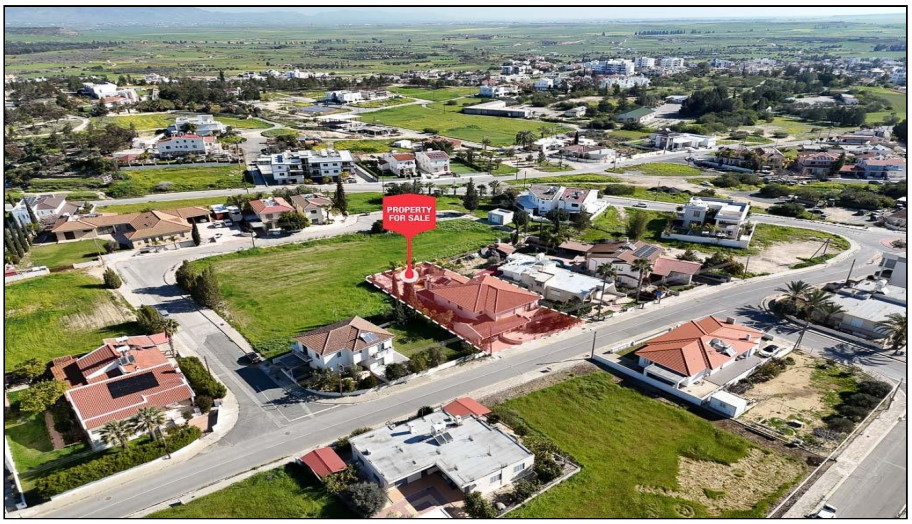

For Sale, House, Nicosia, Geri, 30m², 728m²

Set in a quiet suburban part of Geri, this detached two-stor...

For Sale : **€ 480,000**

Description
Set in a quiet suburban part of Geri, this detached two-storey house sits on a generous residential plot among homes on large plots. Daily life is simple here. Schools, medical centres, pharmacies, supermarkets and shops are all within walking distance. Restaurants, cafés, the town centre and nearby Latsia are a short drive away.

Built around 2010, the house offers 420 m² of interior space spread across two floors, with plenty of room for a growing household. Covered verandas carry living outdoors, while air conditioning and heating keep the home comfortable through hot summers and cooler winters. A double covered parking space, an auxiliary building and direct road access add everyday practicality.

The real heart of the home lies behind it, where a garden with a swimming pool sets the scene for long summer afternoons and sociable evenings outdoors. Generous space inside, a pool in the garden and daily essentials close enough to walk to make this a home to put down roots in.

Details

Property Type: **House**
Status: **Available**
Website

Main Features

Construction Year: **2010**
Covered Parking: **2**
Height: **10**

Area

Internal Area: **420m²**
Covered Area: **30m²**
Plot Area: **728m²**

Energy & Heating

Energy Efficiency Grade: **F**

Further Details

Common Swimming Pool, Air Condition

Gallery



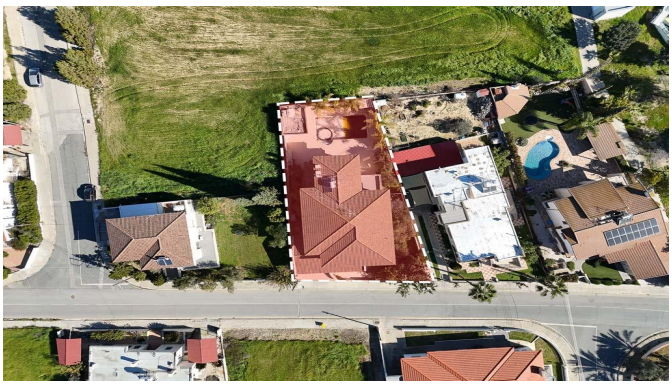












1796
1799
1800
1801
133
1542
1798
1797
491
484
1545
1665
1544
1550
1546
1547
1548
1549
1666
1151
1551
1363
778
1156
1157
1155
1159
1160
1384
1379
1380
1385
1386
1388
1387
1389
1381
1382
1289
1295
1296
1298
1297
1299
1300
1302
1301
131
1306
1607