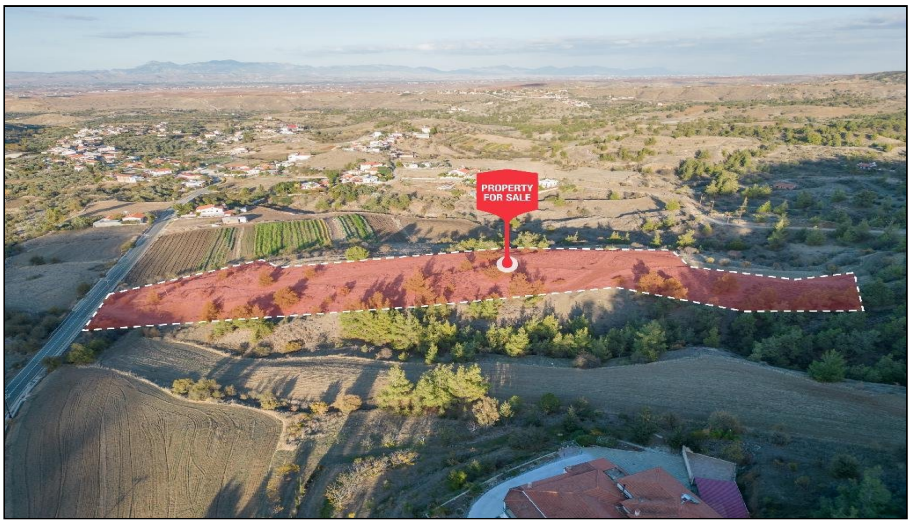

For Sale, Land, Field, Nicosia, Nikitari, 9,365m²

Trees already stand across this residential field in Nikitar...

For Sale : **€ 85,000**

Description
Trees already stand across this residential field in Nikitari, a village in the Nicosia countryside where schools are within walking distance. The heritage site of Panagia tis Asinou is a short drive away, a reminder of the history that runs through this part of the island.

At 9,365 m², the land is large. It has an irregular shape and an uneven surface, and its trees give it a natural, green character. It abuts a public road, so it has direct road access. Zoned for residential use, it offers room for a home among the trees.

Owning land here means a stake in an authentic village setting, away from the pace of the city. It is a place where a home could take shape around the trees on the land, with the village centre a short drive away.

A large residential field in Nikitari, with its own trees and a road along its edge, ready to be imagined as the setting for a village home.

Details

Property Type: **Land**	Status: **Available**	Website

Main Features

Property Subtype: **Field**	Town Planning Zone: **Residential**	Height: **8**

Area

Plot Area: **9,365m²**

Gallery













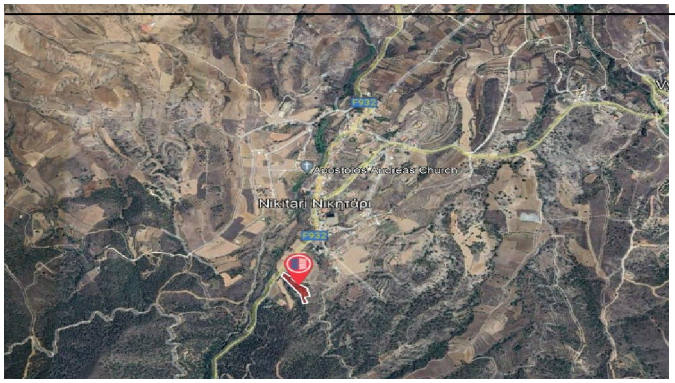
F932
Apostolos Andreas Church
Nikitari Νικητάρι
F932

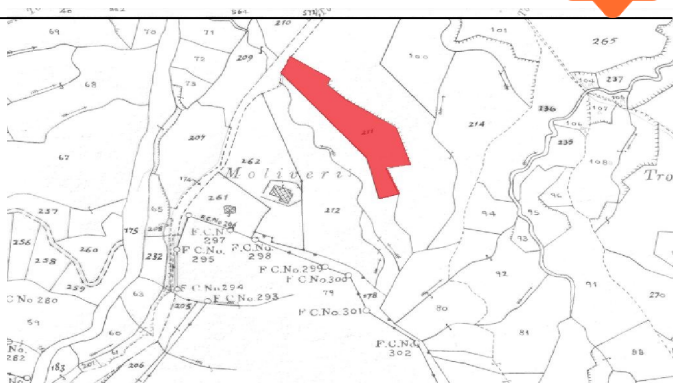
Moliveri
F.C.No. 297
F.C.No. 295
F.C.No. 298
F.C.No. 299
F.C.No. 300
F.C.No. 294
F.C.No. 293
F.C.No. 301
F.C.No. 302
C No 280