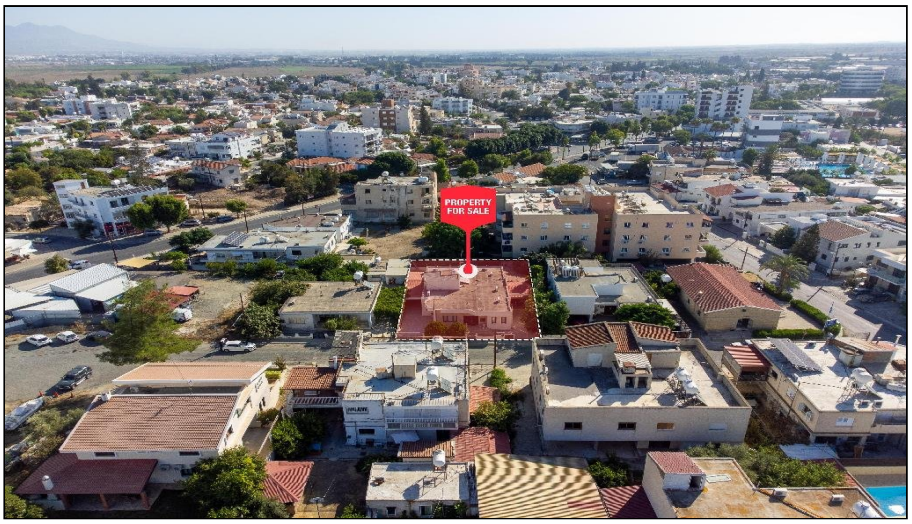

For Sale, House, Nicosia, Kaimakli, 539m²

Picture an evening in Kaimakli under the pergola,
the barbec...

For Sale : **€ 305,000**

Description
Picture an evening in Kaimakli under the pergola, the barbecue lit and the paved courtyard spreading out around you. This detached house sits in a residential part of Nicosia, with supermarkets, shops and green parks right beside it and schools an easy walk away.

Everything is on one level. An open-plan living room brings the dining and sitting areas together, with the kitchen and its pantry close at hand and a separate laundry room to keep the everyday tidy. There are four bedrooms, including a main bedroom with its own shower room. A further bathroom, a separate toilet and an office complete the indoor space.

Outside, covered and open verandas and a garden make room for long meals in the fresh air and slow weekend mornings with coffee. Two parking and storage spaces add practical ease.

The house is currently occupied.

A home all on one level, with the convenience of city living at the door and its own outdoor space to enjoy.

Details

Property Type: **House**
Status: **Available**
Website

Main Features

Bedrooms: **4**
Bathrooms: **3**
Covered Parking: **2**
Height: **14**

Area

Internal Area: **220m²**
Plot Area: **539m²**

Energy & Heating

Energy Efficiency Grade: **F**

Gallery



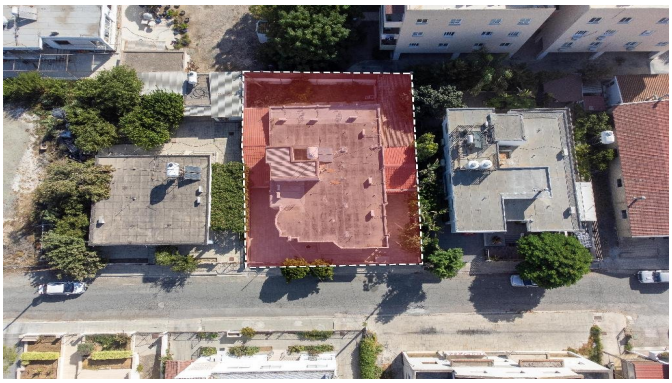












KAIMAKLI QUARTER
[BLOCK C]
STREET
To Kythr

