

# For Sale, Land, Field, Nicosia, Nikitari, 19,213m²

In the farmland of Nikitari, in Nicosia district, this
agric...

For Sale : **€ 75,000**

**Description**
In the farmland of Nikitari, in Nicosia district, this agricultural field covers 19,213 m² of sloping ground with an irregular shape. It has direct road access, with a long frontage onto a public road along one side.

The land is zoned for agriculture and can be used for farming or planting. The villages of Potami and Vyzakia are a short drive away, as is the Astromeritis - Evrychou Motorway. A sizeable piece of agricultural land with its own road frontage.

## Details

Property Type: **Land** | Status: **Available** | Website

## Main Features

Property Subtype: **Field** | Town Planning Zone: **Agricultural** | Height: **8**

## Area

Plot Area: **19,213m²**

# Gallery









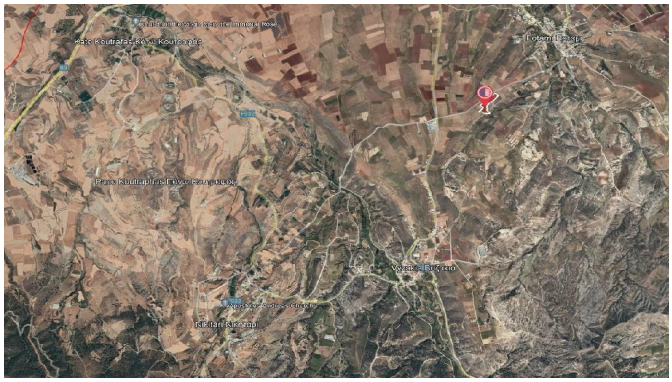



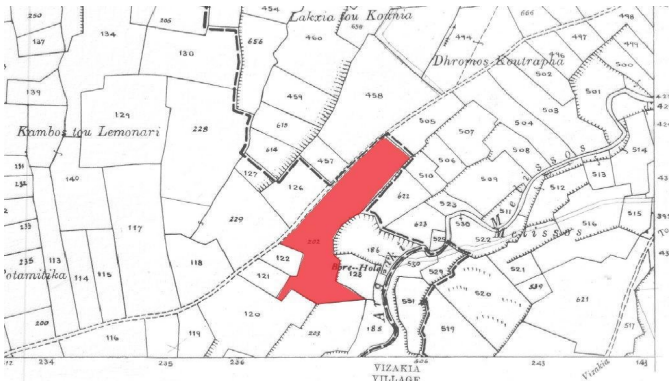
Lakexia tou Kounia
Dhromos Koutrapha
Kambos tou Lemonari
VIZAKIA