

For Sale, Land, Plot, Nicosia, Evrychou, 1,996m²

Restaurants and cafés sit right beside this residential plot...

For Sale : **€ 75,000**

Description
Restaurants and cafés sit right beside this residential plot in Evrychou, and the village centre is only a short drive away. Everyday village life, with its familiar faces and unhurried coffee breaks, is always close at hand.

The land covers 1,996 m² and has a regular shape with a sloping surface. Most of it lies in a residential zone, which gives room for a home, while a small part is agricultural land. It fronts a public road, so it has direct road access, and the village secondary school is close by.

Picture an easy morning at the café next door, then a walk back to your own land to imagine the home you will build on it. Weekends can take you out to the Solea Reservoir, a short drive from the village, for fresh air and open water.

A sizeable, well-shaped plot in a living village, with the warmth of local cafés on its doorstep and the countryside within easy reach.

Details

Property Type: **Land**
Status: **Available**
Website

Main Features

Property Subtype: **Plot**
Town Planning Zone: **Residential**

Area

Plot Area: **1,996m²**

Gallery













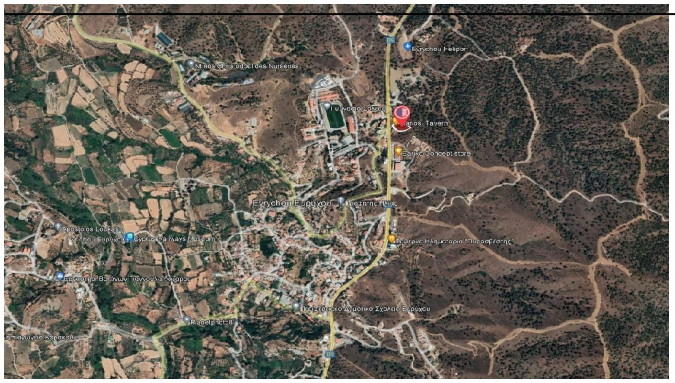

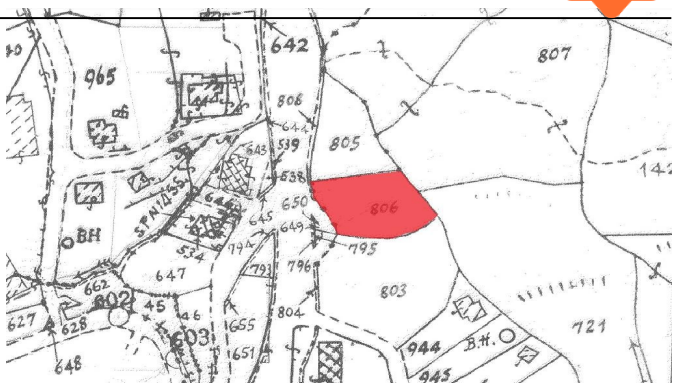
642
807
965
808
805
806
795
803
721
944
B.H.
647
662
627
628
648
603
655
651
804
796
794
650
649
645
538
539
644


720
807
805
806
142
803
721
Г3
716
944
945
946
947
826
H4
827
643
651
656