

For Sale, Land, Field, Nicosia, Vyzakia, 18,953m²

Village life with space to breathe: this residential
field f...

For Sale : **€ 64,000**

Description
Village life with space to breathe: this residential field for sale in Vyzakia lies a short drive from the village centre, local schools and public service offices. It is a setting with a strong local identity, where everyday life still follows the rhythm of the community around it.

The land is irregular in shape, with a sloping surface and direct road access. Its residential zoning points to a home of your own, with levels to shape a house around and authentic Cypriot village surroundings on every side. Neighbouring villages such as Nikitari and Pano Koutrafas are close by, and main roads within easy reach connect you to the wider Nicosia district.

Restaurants, cafés, supermarkets, petrol stations and green spaces are all a drive away. So is the celebrated church of Panagia tis Asinou, one of the treasures of this part of the island. This sale is for a one-third share of the field.

For a home rooted in Vyzakia, with heritage on the doorstep and the authentic side of Cyprus all around, this is a setting with genuine appeal.

Details

Property Type: **Land**
Status: **Available**
Website

Main Features

Property Subtype: **Field**
Town Planning Zone: **Residential**
Height: **8**

Area

Plot Area: **18,953m²**

Gallery










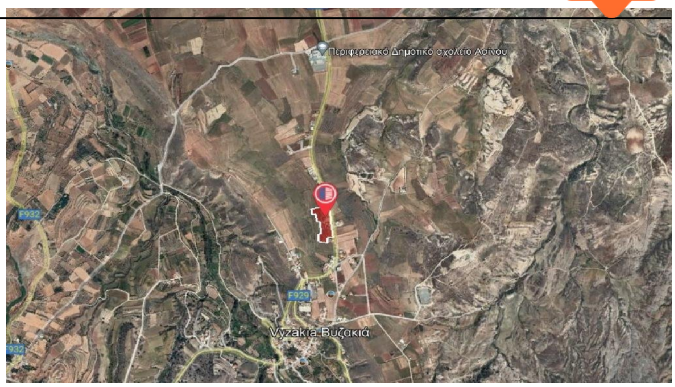
Vyzakia Βυζακιά


Kambos
Ayios Andronikos


A
B
527
592
601
363
374
583
369
584
381
585
382
594
586
383
539
540