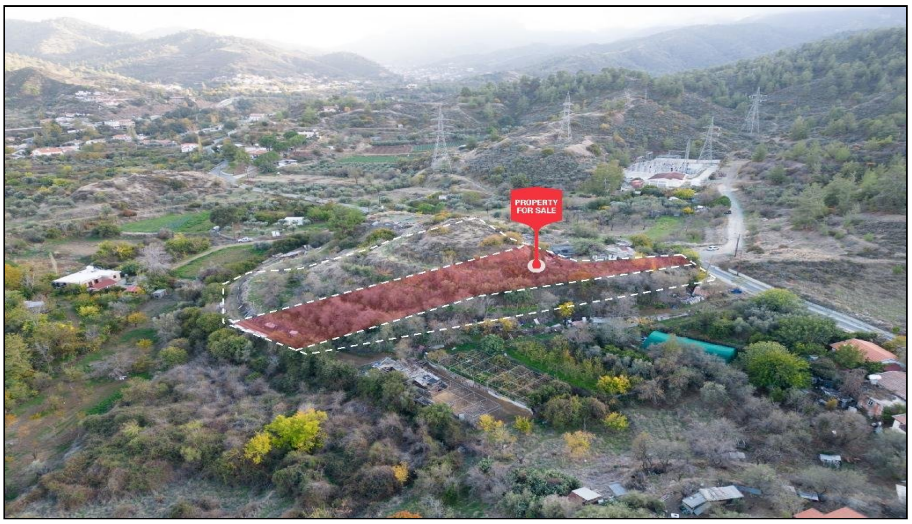

For Sale, Land, Field, Nicosia, Temvria, 10,368m²

Temvria sets this residential field in a beautiful
natural e...

For Sale : **€ 57,000**

Description
Temvria sets this residential field in a beautiful natural environment, in a quiet, purely residential part of the village. The village centre is a short drive away, and so are the walks and woodland of the Troodos National Forest Park, bringing the mountains within easy reach of everyday life.

The land is sizeable and irregular in shape. Most of it slopes, while the north-western part is level, and along that same north-western edge the field meets a registered road, giving it direct road access. On the eastern side, a stream marks the boundary, adding a natural edge to the land.

With its residential zoning, the field offers room for a home in a tranquil village setting. Picture a house set among the natural surroundings that define this part of Temvria, with the stream on one side and the village and its local life only a short drive away.

The sale is for a 10/31 share of the field.

Quiet village surroundings, a stream at its edge and the forest park within reach make a strong case for a visit.

Details

Property Type: **Land** | Status: **Available** | Website

Main Features

Property Subtype: **Field** | Town Planning Zone: **Residential** | Height: **8**

Area

Plot Area: **10,368m²**

Gallery

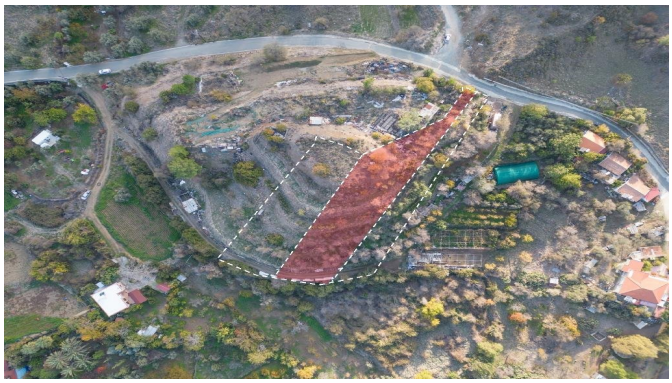



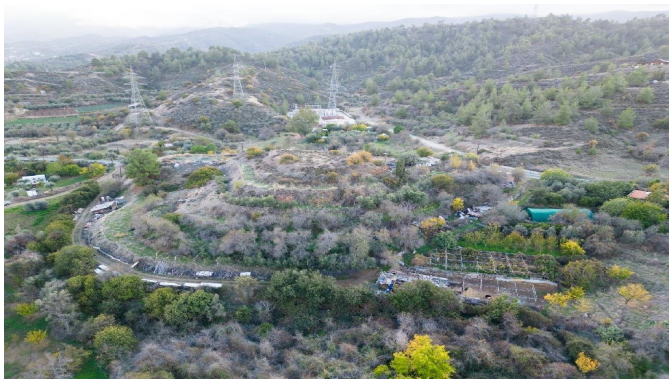





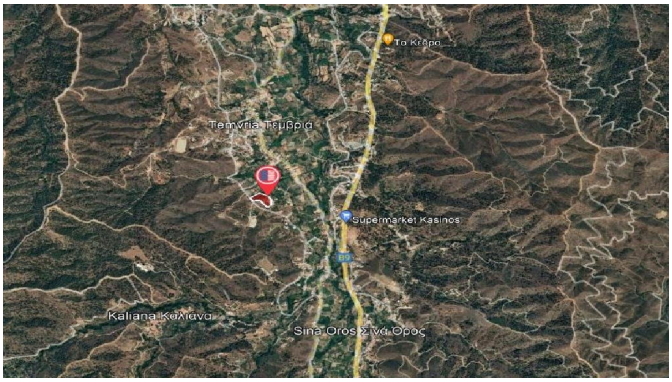
Το Κτήμα
Supermarket Kasinos
Kaliana Κολιανά
Sina Oros Σινά Όρος

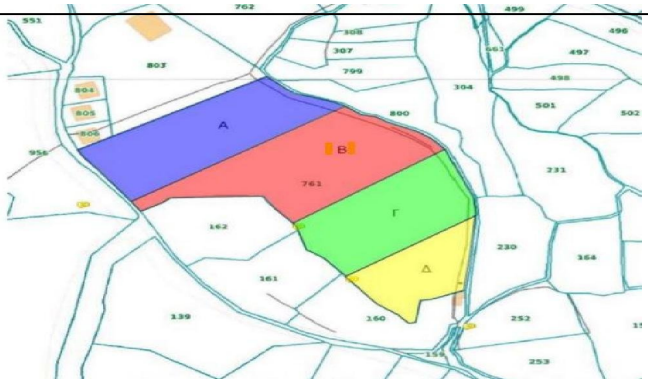
A
B
Γ
Δ

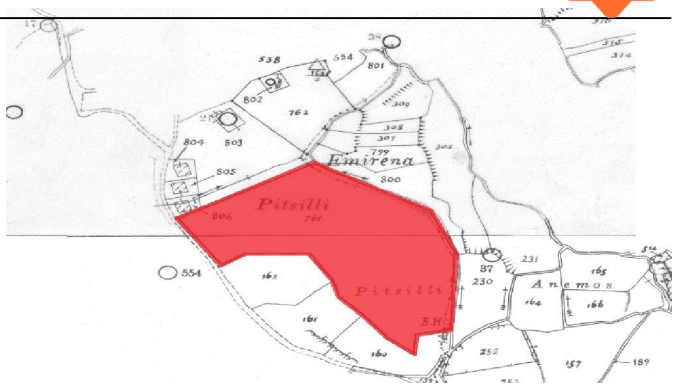
Emirena
Pitsilli
Pitsilli
Amemos