

For Sale, Land, Field, Nicosia, Lakatameia, 35,676m²

In the Archangelos Anthoupoli quarter of
Lakatameia, in a re...

For Sale : **€ 204,000**

Description
In the Archangelos Anthoupoli quarter of Lakatameia, in a residential area with homes and apartments around it, this field covers 35,676 m² of regularly shaped, even ground. About half of the land lies in an agricultural zone suited to farming and planting. About half lies in a residential zone, where the general use is housing. A small part falls within a protection zone.

The villages of Agioi Trimithias and Paliometocho are a short drive away. The sale is of a 1/4 share of the field. It is a large, level parcel whose zoning is split between farming and residential use.

Details

Property Type: **Land**

Status: **Available**

Website

Main Features

Property Subtype: **Field**

Town Planning Zone: **Agricultural**

Area

Plot Area: **35,676m²**

Gallery













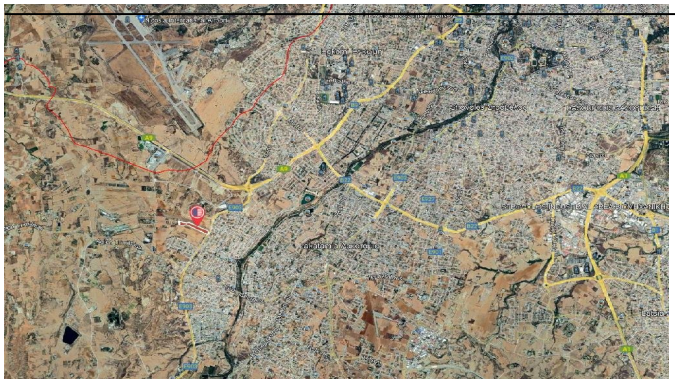

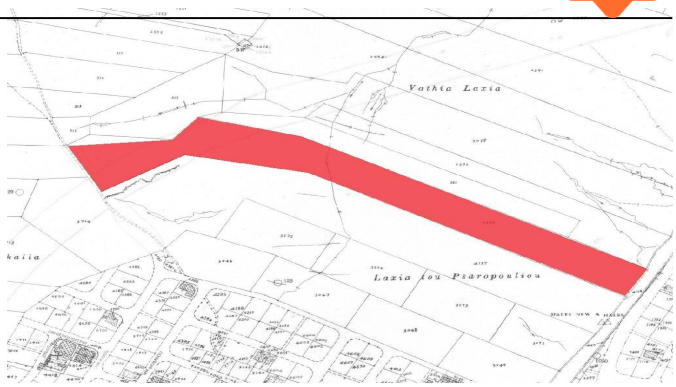
Vathia Lazia
Lazia tou Psaropoulou

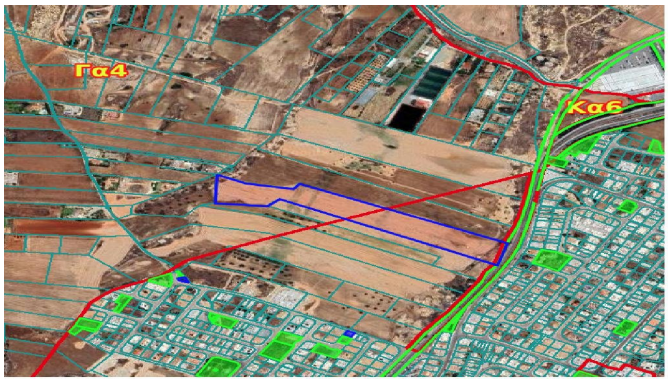
Γα4
Κα6