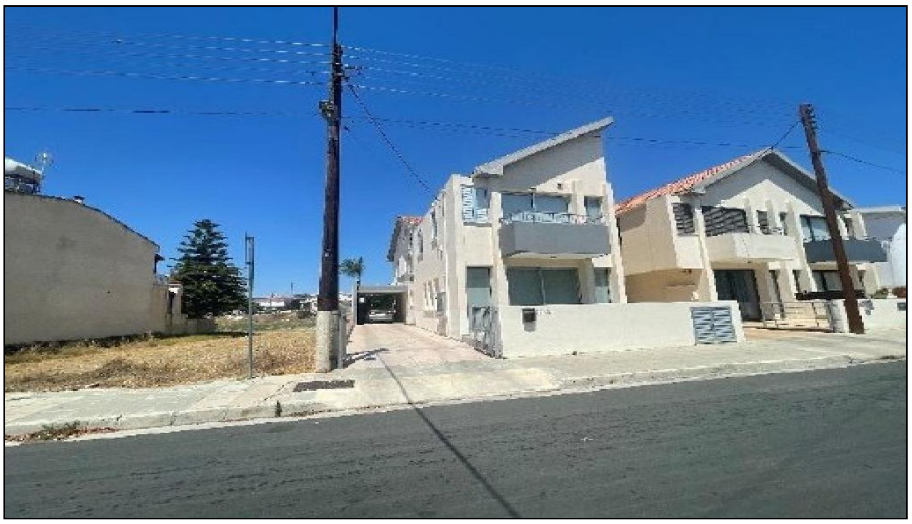

For Sale, House, Nicosia, Dali, 5m², 234m²

A short stroll from the village centre, this two-storey hous...

For Sale : **€ 200,000**

Description
A short stroll from the village centre, this two-storey house for sale in Agios Konstantinos & Elenis, Dali, brings family life and everyday convenience together. Built around 2008 and well maintained, it sits within a settled residential area where daily routines come easily.

Inside, around 185 m² of living space is spread across two floors, giving comfortable room proportions and a welcoming sense of space. Covered verandas carry the home outdoors, a pleasant spot for morning coffee or long summer evenings. The plot is regular and even, with direct road access.

Schools, supermarkets, cafés and restaurants are all a short drive away, as are parks and sports venues. Latsia is close by for wider shopping. Quick links to the Nicosia–Limassol motorway and the orbital motorway make getting around straightforward. The ancient site of Idalion is near enough for a relaxed weekend outing.

Generous rooms, shaded outdoor space and a village centre within walking distance make this Dali home easy to picture as your own.

Details

Property Type: **House** | Status: **Available** | Website

Main Features

Construction Year: **2008** | Height: **10**

Area

Internal Area: **185m²** | Covered Area: **5m²** | Plot Area: **234m²**

Energy & Heating

Energy Efficiency Grade: **Pending Certification**

Gallery





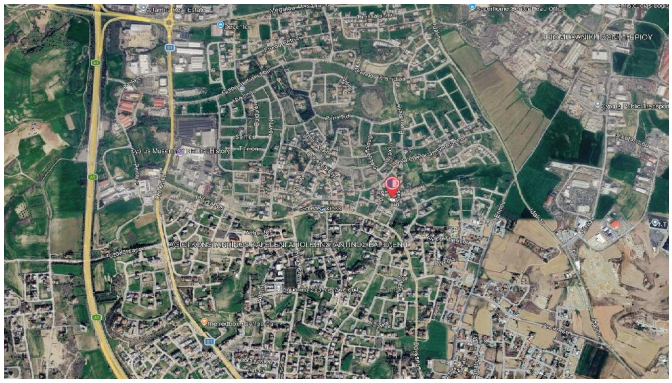

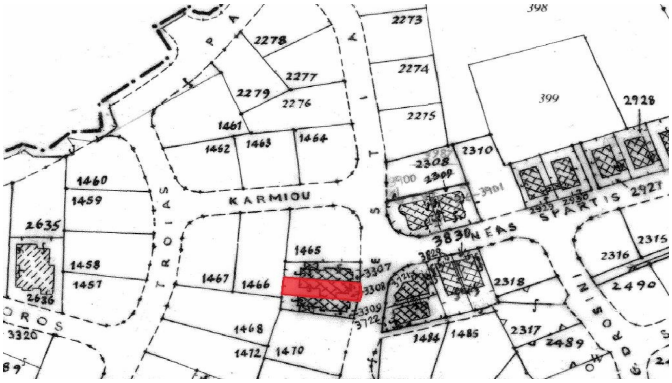
KARMIOU
TROIAS
NEAS SPARTIS
2273
2274
2275
2278
2277
2279
2276
1461
1462
1463
1464
1460
1459
2635
1458
1457
1465
1467
1466
1468
1472
1470
2308
2310
2928
399
2318
2317
2316
2315
2490
2489
1484
1485
3320