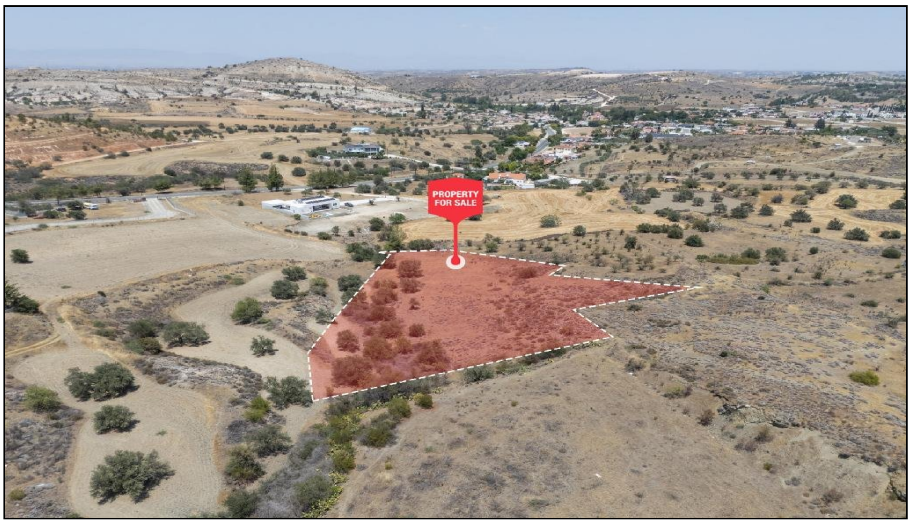

For Sale, Land, Field, Nicosia, Agrokipia, 4,237m²

Open land on the edge of authentic village surroundings, thi...

For Sale : **€ 25,000**

Description
Open land on the edge of authentic village surroundings, this residential field in Agrokipia, Cyprus, offers a generous 4237 m² in a landscape-led setting away from dense urban development. The ground is even with a gentle slope, and its irregular outline gives the plot an honest, natural character rather than a rigid suburban grid.

The village centre is a short drive away, with schools, a supermarket, cafés, restaurants and everyday services all close by. The neighbouring villages of Mitsero and Malounta are just as near, keeping daily life uncomplicated.

Zoned for residential use, the land invites you to picture a home of your own amid traditional village charm, with a slower pace and a close-knit community around you. Weekends can take you to the nature spots of Klirou or the striking Mitsero mines lake, both a short drive from home.

Space, a residential setting and a closer connection to the Cypriot countryside come together here, rooted in a place with a strong local identity.

Details

Property Type: **Land**
Status: **Available**
Website

Main Features

Property Subtype: **Field**
Town Planning Zone: **Residential**
Height: **8**

Area

Plot Area: **4,237m²**

Gallery













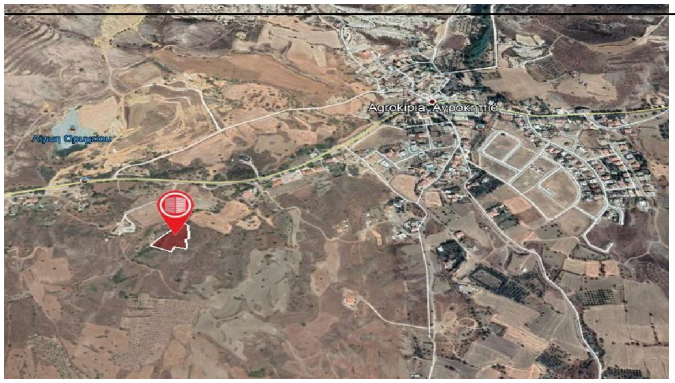
Agrokipia, Αγροκηπιά

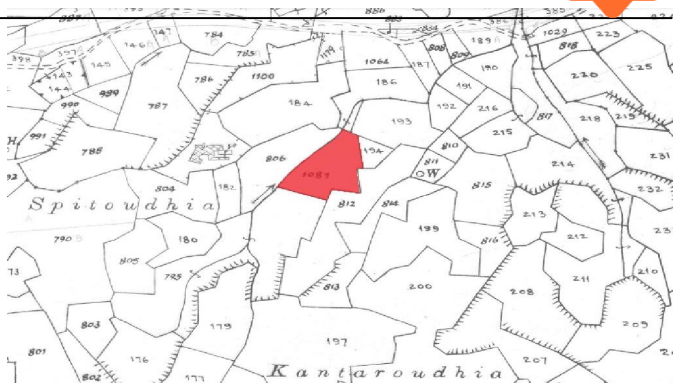
Spitoudhia
Kantaroudhia