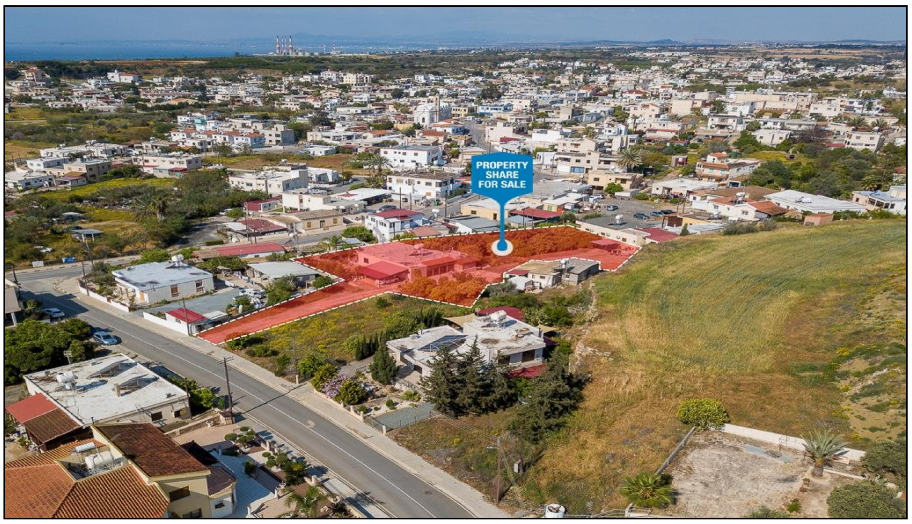

For Sale, Land, Field, Larnaca, Ormideia, 1,922m²

Set within the everyday life of Ormideia, this residential f...

For Sale : **€ 37,000**

Description
Set within the everyday life of Ormideia, this residential field offers buildable land in a village with a strong local identity. Restaurants and cafés sit right alongside, and supermarkets and shops are within walking distance. Coffee, a meal out or the weekly shop never feel far away.

The land has an even surface and direct road access, an uncomplicated starting point for anyone picturing a home of their own. Its residential zoning points to just that: a house set in authentic Cypriot village life, with the village centre, schools and neighbouring Xylotymbou all a short drive away.

Getting further afield is straightforward too. Main roads and the Larnaca - Agia Napa Motorway are a drive away, linking you to the wider district while you come home to quieter surroundings and village life. Parks and green spaces lie within easy reach for open-air weekends.

This sale is for a half share of the land. Level ground, road access and the shops and cafés of Ormideia close by make a well-rounded setting for a future family home.

Details

Property Type: **Land**
Status: **Available**
Website

Main Features

Property Subtype: **Field**
Town Planning Zone: **Residential**
Height: **8**

Area

Plot Area: **1,922m²**

Gallery













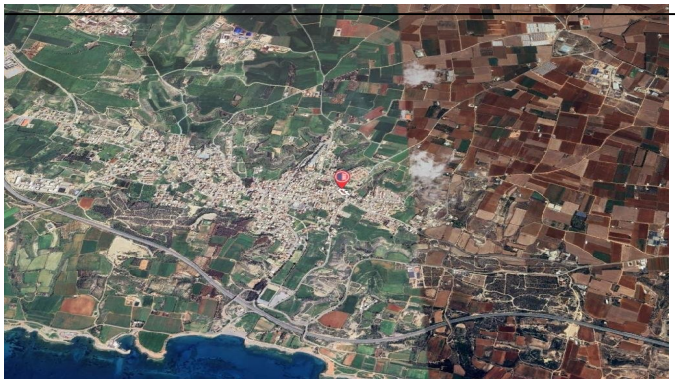

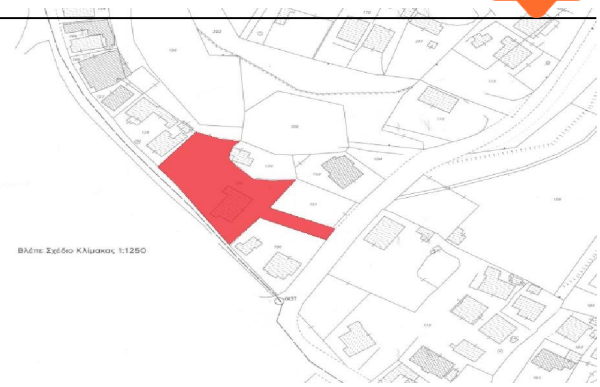
Βλέπε Σχέδιο Κλίμακας 1:1250