

For Sale, Land, Field, Nicosia, Evrychou, 13,327m²

An even, square field of 13327 m² on agricultural land in Ev...

For Sale : **€ 47,000**

Description
An even, square field of 13327 m² on agricultural land in Evrychou, in the Nicosia district countryside. Its regular shape and flat surface make it simple to lay out and work, whether for planting or general cultivation. The village centre is a short drive away, as are the neighbouring villages of Korakou and Flasou, with main roads and petrol stations within easy reach. The field has no direct road access of its own. A well-proportioned stretch of farmland with an even, straightforward layout.

Details

Property Type: **Land**
Status: **Available**
Website

Main Features

Property Subtype: **Field**
Town Planning Zone: **Agricultural**
Height: **8**

Area

Plot Area: **13,327m²**

Gallery



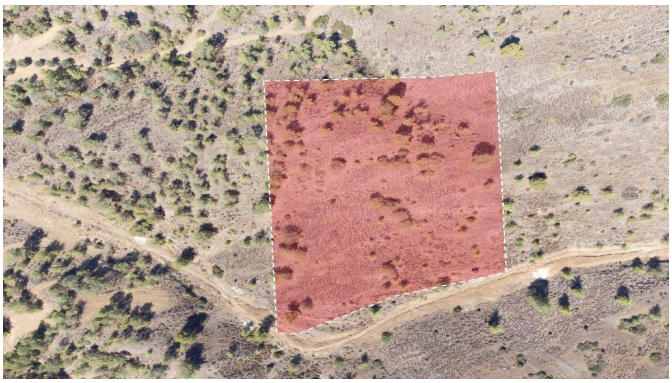









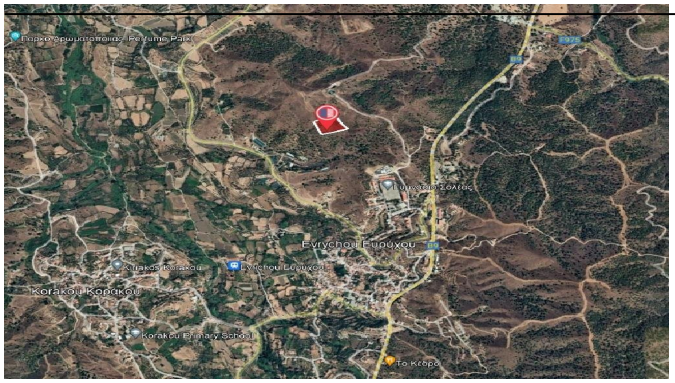
Evrychou Evrychou
Korakou Korakou

