

For Sale, Land, Field, Nicosia, Geri, 5,417m²

On the edge of Nicosia, Geri pairs a village setting with ea...

For Sale : **€ 155,000**

Description
On the edge of Nicosia, Geri pairs a village setting with easy reach of the capital, and this residential field for sale in Geri offers a generous stretch of level land in that setting. Its 5417 m² have an irregular outline, an even surface and a stream running along part of the boundary. Being zoned for residential use, it lends itself to the idea of a home with real space around it.

The field has direct road access, and a sports venue lies within walking distance. Schools, supermarkets, cafés, restaurants, medical centres and parks are all a short drive away, as are the neighbouring communities of Latsia and Dali. Main roads and motorway junctions are close by, keeping the wider city and the rest of the island within easy reach.

The flat land, the residential zoning and the convenience of the surrounding area make this an uncomplicated proposition. This sale is for a one-quarter share of the land. Space, a level setting and everyday amenities close at hand are the real draw in Geri.

Details

Property Type: **Land**
Status: **Available**
Website

Main Features

Property Subtype: **Field**
Town Planning Zone: **Residential**
Height: **10**

Area

Plot Area: **5,417m²**

Gallery


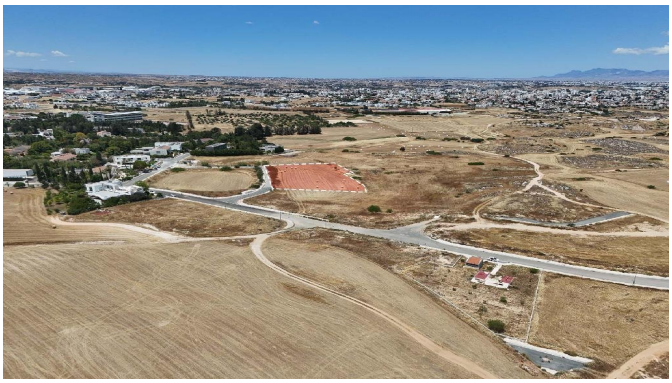

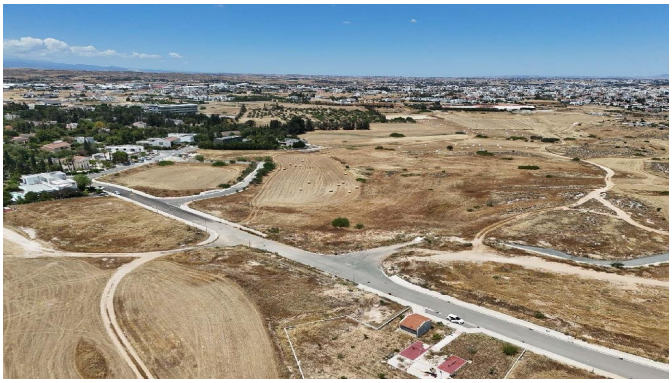





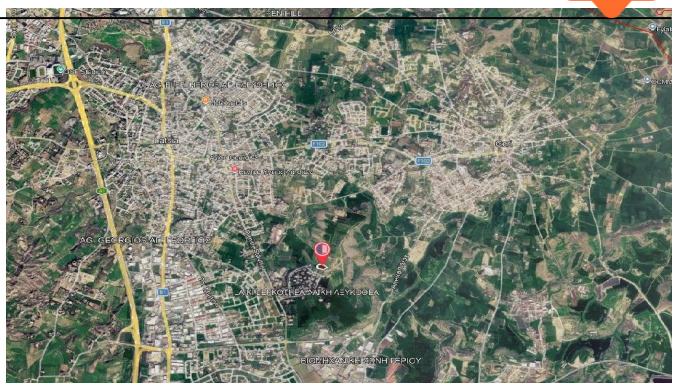


3019
838
837
148
1146
2046
1047
839
713
8293
3212
3236
3297
3294
429
3295
3284
3303
3304
3194
3198
3195
3197
3196
3434
2924
3301
3305
3288
3287
2931
2932
2933
2451
2935
2930