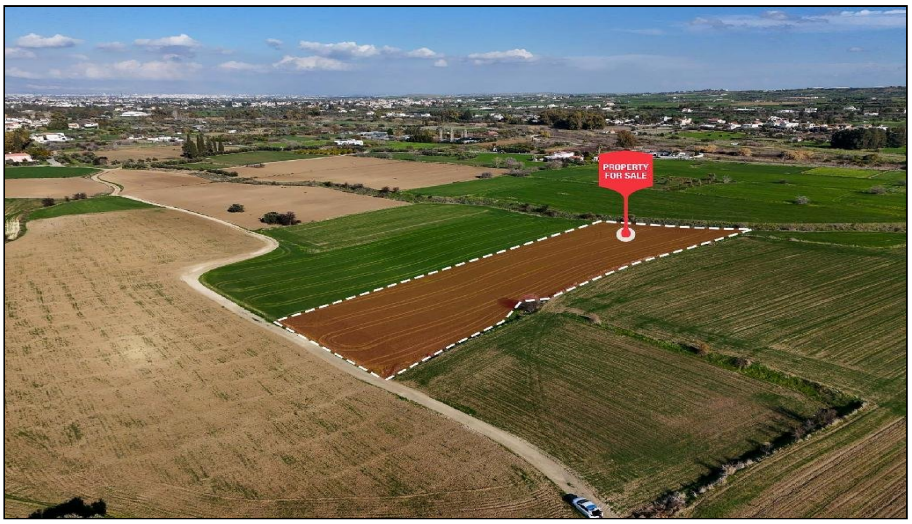

For Sale, Land, Field, Nicosia, Episkopeio, 6,689m²

Set among the villages of the Nicosia countryside,
this resi...

For Sale : **€ 150,000**

Description
Set among the villages of the Nicosia countryside, this residential field in Episkopeio offers generous space within easy reach of authentic Cypriot village life. The ancient site of Tamassos is a short drive away, as are the neighbouring villages of Pera and Ergates and the green surroundings of Perátis.

At 6689 m², the land gives a real sense of room. Its rectangular shape and even surface make it simple to picture a family home laid out with space to spare. The residential zoning supports exactly that, and the land is accessible by road.

Daily life stays practical. Schools, supermarkets, shops, restaurants and cafés are all a short drive from the plot, along with the village centre, public service offices and bus connections. Main roads are close by, and the motorway is a drive away, so Nicosia remains within comfortable reach.

Episkopeio offers a slower pace and a close-knit community, with history and countryside on the doorstep. Here, a generous, level piece of residential land comes with the character of village living and the convenience of the capital close at hand.

Details

Property Type: **Land**
Status: **Available**
Website

Main Features

Property Subtype: **Field**
Town Planning Zone: **Residential**
Height: **8**

Area

Plot Area: **6,689m²**

Gallery








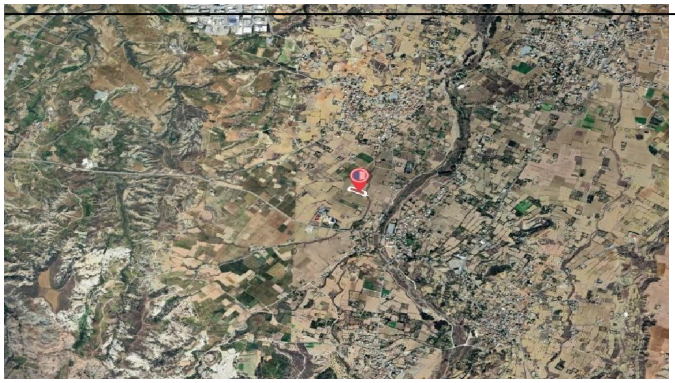


420
419
421
423
424
422
848
847
432
430
433
434
435
436
437
575
744
444
443
745
B.H.
741
404
416
737
738
401
397
598
845
396
400
395
599
846
392
391
736
735
393
734
732
727
728
733
386
731
384
729
730
725
382
380
W