

For Sale, Land, Field, Nicosia, Dali, 16,655m²

In the Panagia Evangelistria quarter of Dali, this field sha...

For Sale : **€ 120,000**

Description
In the Panagia Evangelistria quarter of Dali, this field shares in the everyday rhythm of a Nicosia district town. Schools are within walking distance, as is Chalkanoras Stadium, while the town centre, with its restaurants and cafés, is a short drive away. The heritage site of Idalion is also close by, giving the area a sense of history.

Most of the land lies in a residential zone, with room for a home, and part of it is zoned for agricultural use. The field is irregular in shape and has a sloping surface. It fronts a registered road along one boundary, so it has direct road access.

The ground is unpretentious. You can picture a plan taking form here: a home on its slope and family life tied to a town where school and sport are within a walk.

This sale is of a 1361/3338 share of the field. A distribution agreement is in place and assigns the share to a defined, empty part of the land.

A residential setting in Dali, with town life close at hand and its history a short drive away.

Details

Property Type: **Land**
Status: **Available**
Website

Main Features

Property Subtype: **Field**
Town Planning Zone: **Residential**

Area

Plot Area: **16,655m²**

Gallery


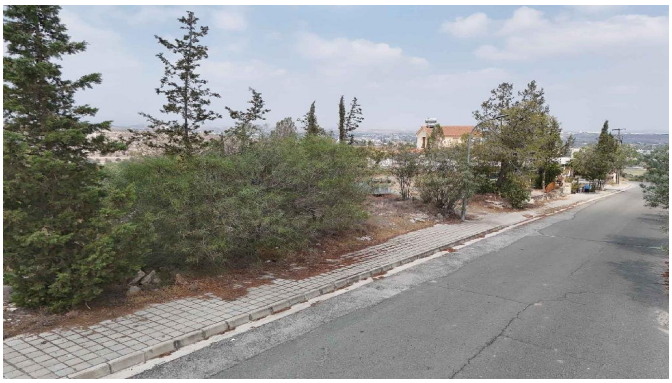









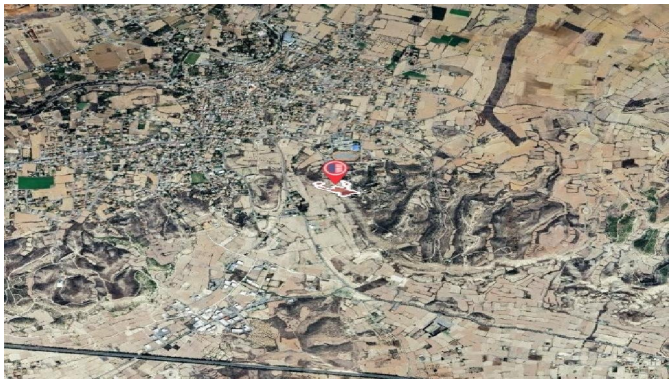

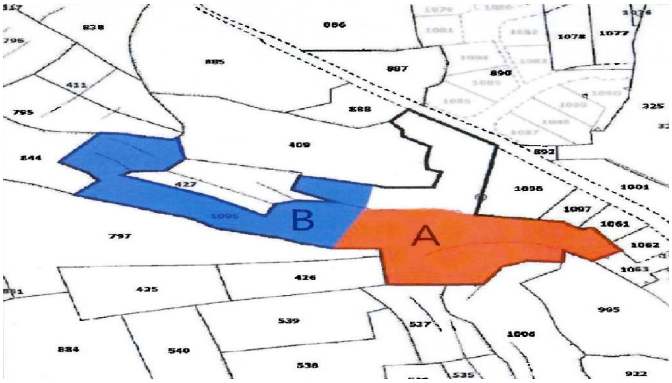
B
A

