

For Sale, Land, Field, Nicosia, Orounta, 16,389m²

For sale in Orounta: a field of 16,389 m² in the
open countr...

For Sale : **€ 40,000**

Description
For sale in Orounta: a field of 16,389 m² in the open countryside of the Nicosia district. The ground is even, and the land lies in an area suited to livestock and agricultural use, making it a versatile piece of land for grazing, keeping animals or cultivation.

The field is reached by a local access road. Peristerona and Kato Moni are a short drive away, along with main roads and petrol stations. The motorway towards Nicosia is within a drive, which makes travel across the district straightforward.

This is a generous, level field with ample room for livestock or crops.

Details

Property Type: **Land**
Status: **Available**
Website

Main Features

Property Subtype: **Field**
Town Planning Zone: **Agricultural**

Area

Plot Area: **16,389m²**

Gallery



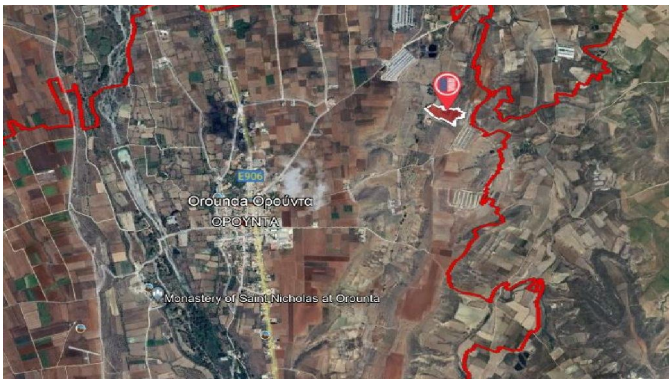
E906
Orounda Ορούντς
ΟΡΟΥΝΤΑ
Monastery of Saint Nicholas at Orounta

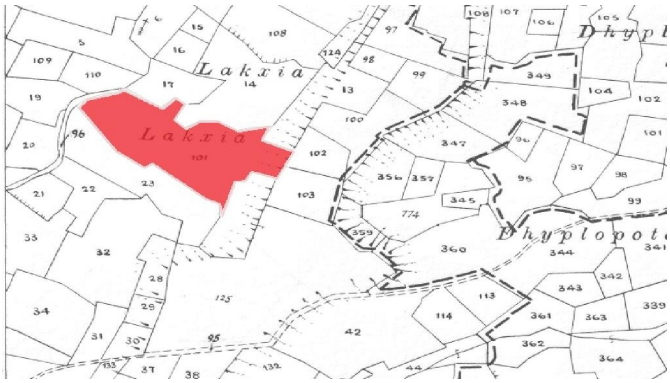
Lakxia
Lakxia
Dhypl
Dhyplopot