


# For Sale, Land, Field, Larnaca, Xylofagou, 2,747m²

Xylofagou keeps everyday life close at hand. A
local shop is...

For Sale : **€ 14,000**

**Description**
Xylofagou keeps everyday life close at hand. A local shop is within walking distance, and the Liopetri National Forest Park is a short drive away when you want time outdoors. It is an unpretentious village setting, the kind of place where a home can grow into the rhythm of its surroundings.

Here lies a square field with an even surface, set in a residential zone and covering 2,747 m² in total. It has direct road access, and its level ground and regular outline give a clear, simple canvas to plan around. On residential land like this, there is room for a home.

Picture morning errands made on foot, then a slow return to your own patch of level ground in a village you have come to know. It is a no-nonsense setting with a good deal of promise for anyone thinking about a home in this corner of Larnaca. The sale is for a 23/100 share of the field.

A square, level field in a residential setting, with village life all around.

## Details

| | | |
|---|---|---|
| Property Type: **Land** | Status: **Available** | Website |

## Main Features

| | | |
|---|---|---|
| Property Subtype: **Field** | Town Planning Zone: **Residential** | Height: **10** |

## Area

Plot Area: **2,747m²**

# Gallery











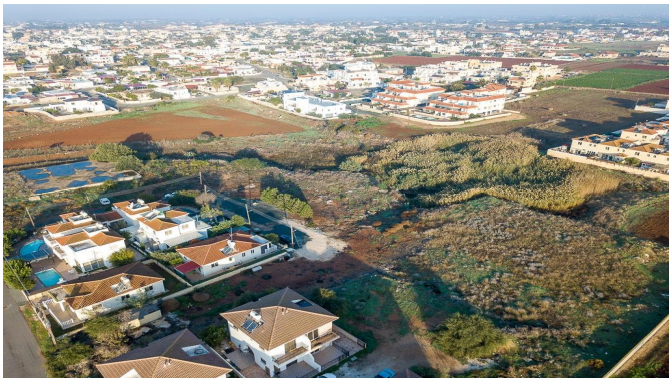


ANDRIA COURT

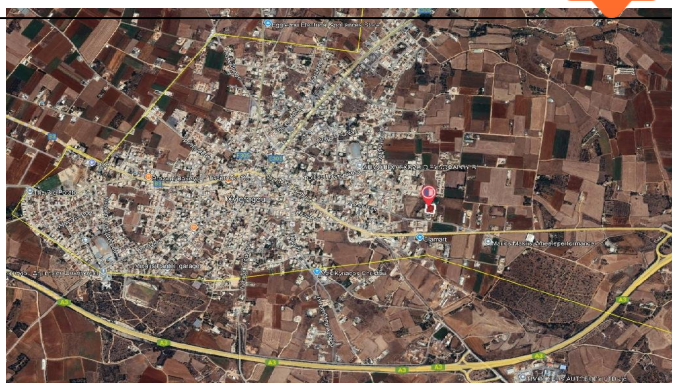


ΞΥΛΟΦΑΓΟΥ (4107)
ΤΜΗΜΑ 02