

For Sale, Land, Field, Nicosia, Gourri, 2,676m²

Set on higher ground in the hill village of Gourri,
this slo...

For Sale : **€ 35,000**

Description
Set on higher ground in the hill village of Gourri, this sloping residential field offers a generous 2,676 m² for a home shaped around the land and the authentic Cypriot village life around it. Its gentle incline and irregular outline give it an honest, natural character that a thoughtful design could work with.

Daily life here moves at a slower pace. The village centre, restaurants and cafés are a short drive away, as are parks and green spaces. Schools, a medical centre, a pharmacy and a petrol station are within easy driving distance, and the main roads lead on to the wider region.

The surroundings carry real depth. Traditional Fikardou and Lazanias are close by, and the Kionia peak, the ancient site of Tamassos and the Transfiguration of the Saviour Church are all within reach for weekend outings.

With residential zoning and plenty of space, Gourri offers a setting with a strong local identity in which to build a home and a closer connection to nature.

Details

Property Type: **Land**
Status: **Available**
Website

Main Features

Property Subtype: **Field**
Town Planning Zone: **Residential**
Height: **8**

Area

Plot Area: **2,676m²**

Gallery







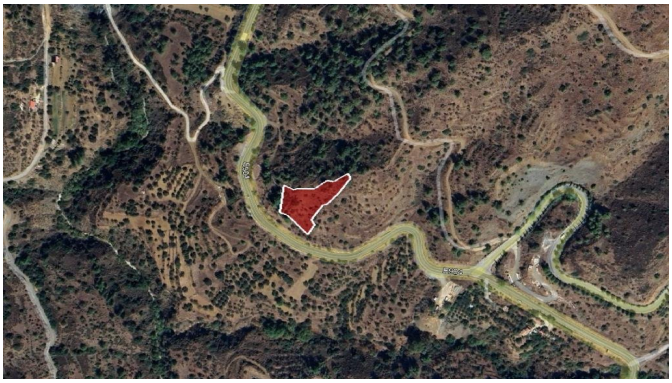

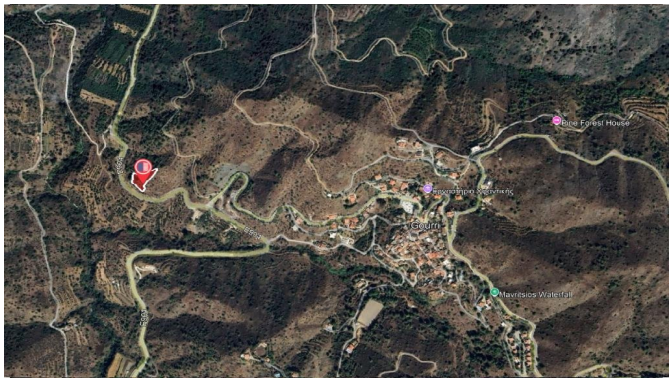
Pine Forest House
Mavresios Waterfall

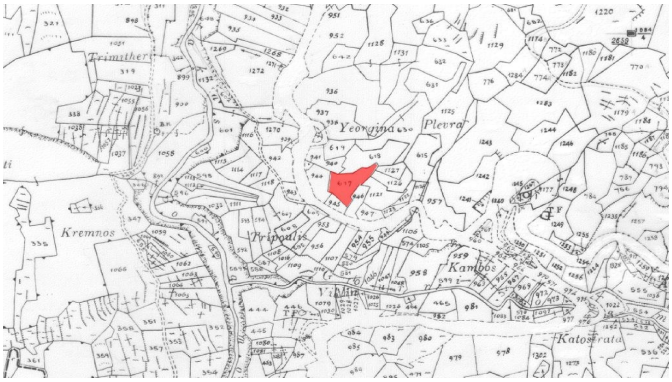
Trimither
Yeorgina
Plevra
Kremnos
Kambos
Katostrata