

For Sale, Land, Field, Nicosia, Arediou, 6,689m²

This agricultural field in Arediou offers 6689 m² of open co...

For Sale : **€ 32,000**

Description
This agricultural field in Arediou offers 6689 m² of open countryside, a short drive from the village centre. The ground is sloping and irregular in shape, and the land is zoned for agricultural use, making it suitable for farming or planting. The parcel does not have direct access onto a public road.

The neighbouring villages of Agios Ioannis and Malounta are also a short drive away, with petrol stations nearby. The Nicosia to Deneia motorway and the wider main road network are within a drive. This is a versatile piece of Cypriot farmland with generous space to work.

Details

Property Type: **Land**
Status: **Available**
Website

Main Features

Property Subtype: **Field**
Town Planning Zone: **Agricultural**
Height: **8**

Area

Plot Area: **6,689m²**

Gallery












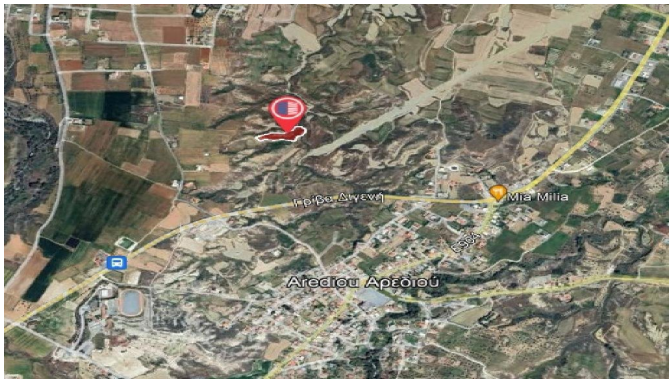
Mia Milia
Αγεδίου Αρεδίου

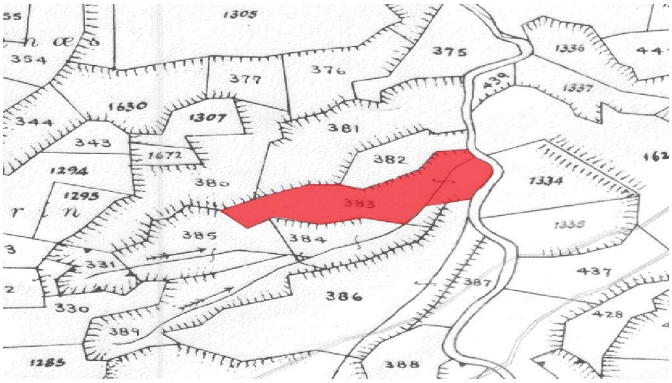
1305
375
1336
354
377
376
1337
1630
1307
381
344
343
1672
382
1294
380
1334
1295
383
385
384
1335
331
437
386
387
330
389
428
1285
388