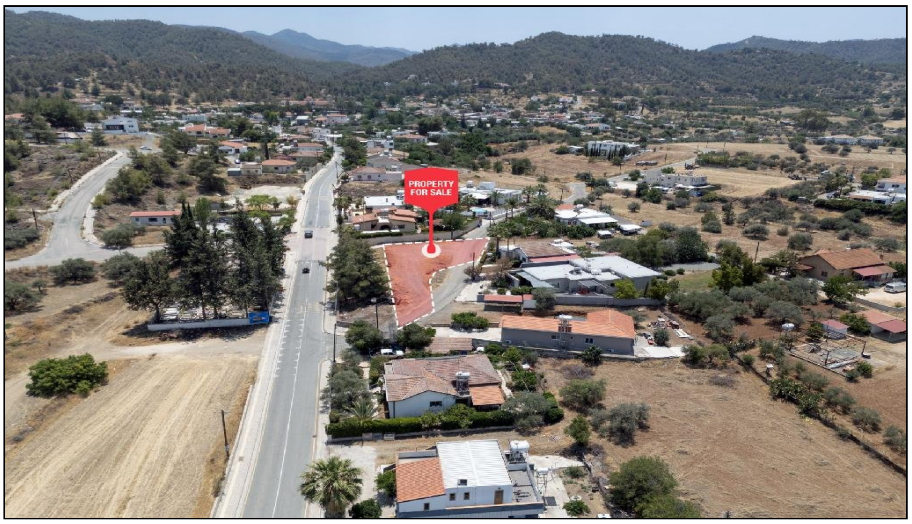

For Sale, Land, Plot, Nicosia, Kalo Chorio, 679m²

Village life sets the tone in Kalo Chorio Oreinis,
and this...

For Sale : **€ 50,000**

Description
Village life sets the tone in Kalo Chorio Oreinis, and this residential plot sits a short distance from the community centre and the village primary school. Here there is room for a home close to the everyday rhythm of the community, where the school run and errands stay local and simple.

The land has a level surface and an irregular outline, and is made up of two parcels covering 679 m² in all. It has direct road access, with frontage along three of its sides, so arriving and setting out are straightforward from more than one direction. That level ground and generous frontage give you a practical starting point when you begin to shape plans for a private residence.

Beyond the village, neighbouring Klirou is a short drive away, and the nature spot at the Mitsero mines lake is within a drive when you want time in the open air.

A level residential site with road frontage on three sides, close to the heart of the village, waiting for the home you have in mind.

Details

Property Type: **Land**
Status: **Available**
Website

Main Features

Property Subtype: **Plot**
Town Planning Zone: **Residential**

Area

Plot Area: **679m²**

Gallery

















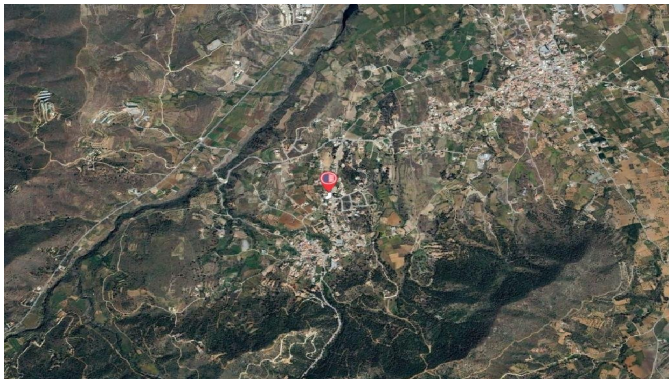

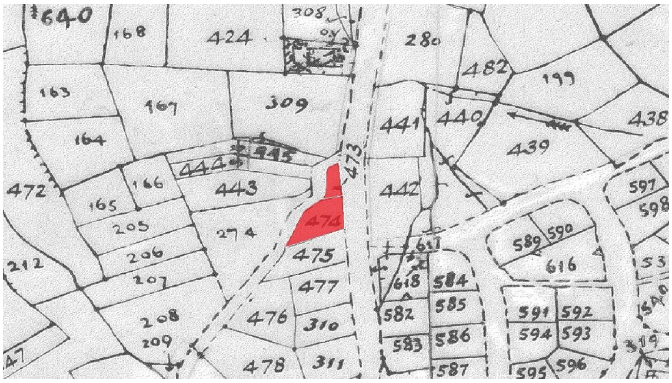
640
168
424
308
280
482
199
163
167
309
441
440
438
164
444
443
439
472
165
166
443
442
597
205
274
474
589
590
212
206
475
616
207
618
584
477
582
585
591
592
208
476
310
594
593
209
583
586
478
311
587
595
596