

For Sale, Land, Plot, Nicosia, Evrychou, 635m²

In a quiet, purely residential part of Evrychou, a
short dri...

For Sale : **€ 38,000**

Description
In a quiet, purely residential part of Evrychou, a short drive from the village centre, this corner plot of 635 m² has direct road access along one of its sides. The ground slopes, and the plot has a trapezium shape.

The land is in an agricultural zone, but the planning rules allow it to be used for a home. Main roads are within easy reach, and the neighbouring villages of Temvria and Korakou are a short drive away. It is a sloping corner plot with room for a home in a residential part of the village.

Details

Property Type: **Land** | Status: **Available** | Website

Main Features

Property Subtype: **Plot** | Town Planning Zone: **Residential** | Height: **8**

Area

Plot Area: **635m²**

Gallery















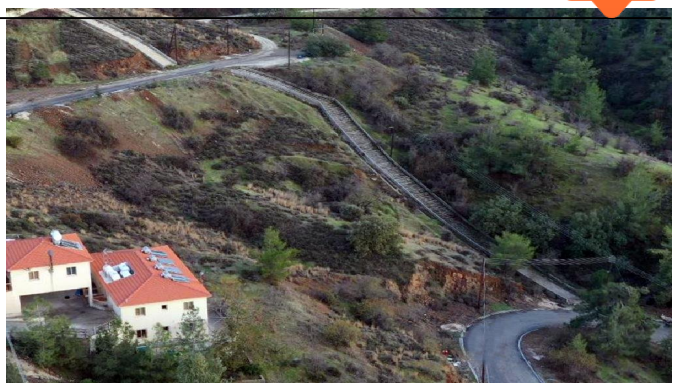



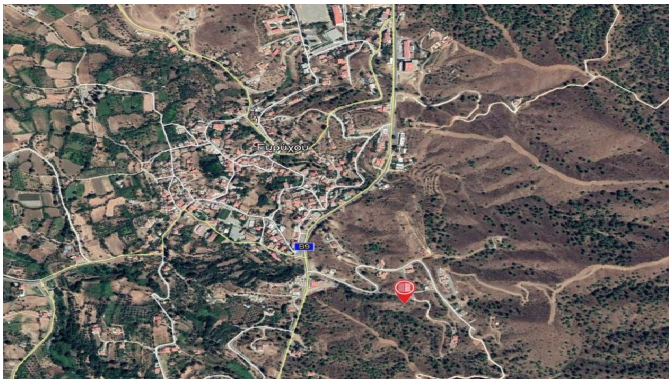

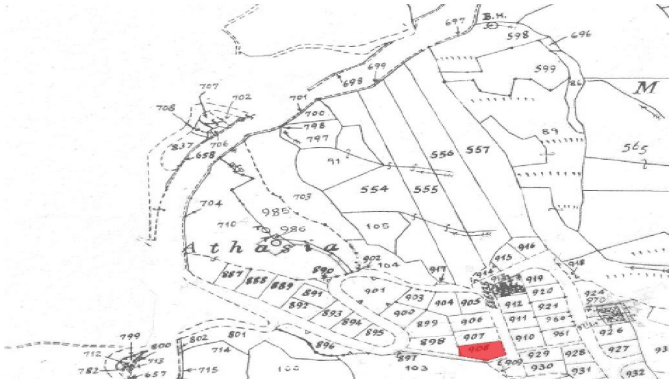
Athasia