

For Sale, Land, Field, Famagusta, Liopetri, 18,050m²

This field for sale in Liopetri, Cyprus, sits in an open cou...

For Sale : **€ 17,000**

Description
This field for sale in Liopetri, Cyprus, sits in an open countryside setting, away from dense development. It covers 18,050 m² of agricultural land, with a regular shape and level ground throughout. The field has no direct road access. The Liopetri village centre is a short drive away, as are the neighbouring villages of Frenaros and Sotira and the Larnaca–Agia Napa motorway. This sale is for a one-sixth share of the field. A well-proportioned, even piece of the Cypriot countryside.

Details

Property Type: **Land**
Status: **Available**
Website

Main Features

Property Subtype: **Field**
Town Planning Zone: **Agricultural**
Height: **8**

Area

Plot Area: **18,050m²**

Gallery










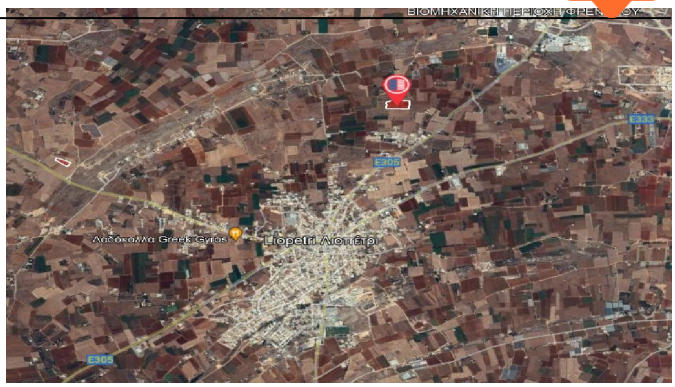
E305
E305

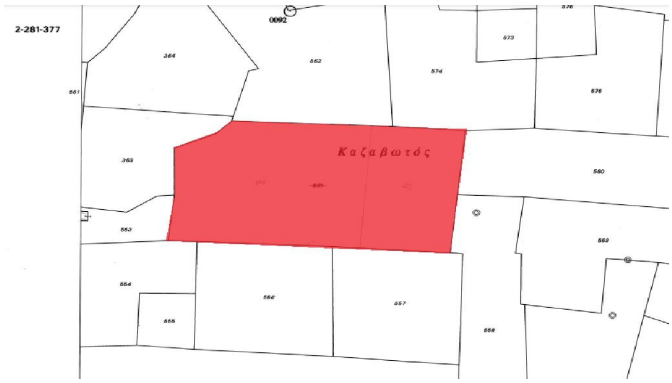
2-281-377
0092
Καζαβωτός