

For Sale, Land, Field, Famagusta, Avgorou, 1,049m²

Restaurants and cafés right beside it, parks within an easy...

For Sale : **€ 9,000**

Description
Restaurants and cafés right beside it, parks within an easy stroll and the centre of the village close at hand: this residential field for sale in Avgorou, Cyprus, sits where everyday village life happens. It is a setting with a strong local identity, in the Famagusta countryside.

The land itself is refreshingly uncomplicated. Its level surface and neat rectangular shape make it easy to picture plans taking form, and it has direct road access. As residential land, it lends itself to a home within authentic village surroundings.

The everyday essentials are well covered. Public service offices, petrol stations and the Avgorou Community Stadium are a short drive away. Schools, supermarkets and shops can be reached by car, as can the neighbouring villages of Liopetri and Acheritou. The Larnaca – Agia Napa Motorway is also within a drive, making onward travel straightforward.

This sale is for a one-sixth share of the land.

A level, well-connected piece of residential land, set among the cafés, parks and friendly rhythm of authentic Cypriot village life.

Details

Property Type: **Land** | Status: **Available** | Website

Main Features

Property Subtype: **Field** | Town Planning Zone: **Residential** | Height: **10**

Area

Plot Area: **1,049m²**

Gallery















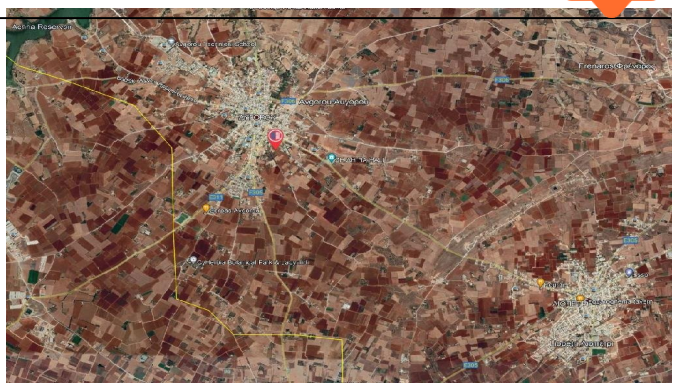

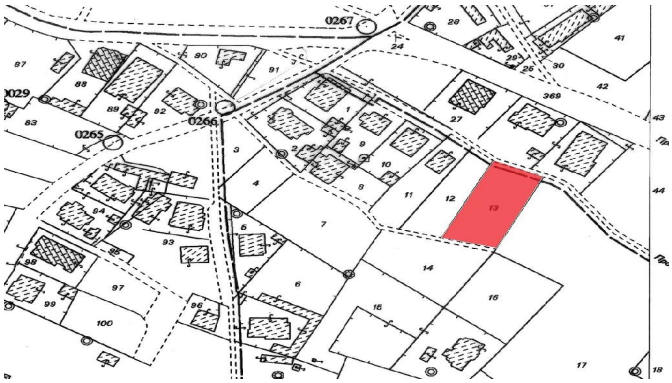
0267
0266
0265
0029