


# For Sale, Land, Plot, Nicosia, Evrychou, 624m²

A plot of 624 m² in a quiet, purely residential area
of Evry...

For Sale : **€ 34,000**

**Description**
A plot of 624 m² in a quiet, purely residential area of Evrychou, a short drive from the village centre. The land sits within an agricultural zone, but the planning rules allow it to be used for a home. Its rectangular, well-proportioned shape and gently sloping ground give a clear, uncomplicated layout. There is direct road access, and main roads are within walking distance. Temvria, Korakou and local petrol stations are all a short drive away. This Evrychou plot offers a straightforward residential setting away from dense urban development, with a home permitted on the land.

## Details

Property Type: **Land**
Status: **Available**
Website

## Main Features

Property Subtype: **Plot**
Town Planning Zone: **Residential**
Height: **8**

## Area

Plot Area: **624m²**

# Gallery













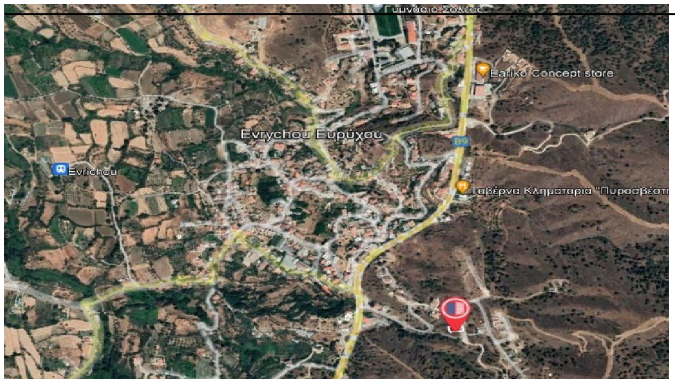
Ευρύχου
Ευρύχου
Ταβέρνα Κληματαριά "Πυρασβέστ

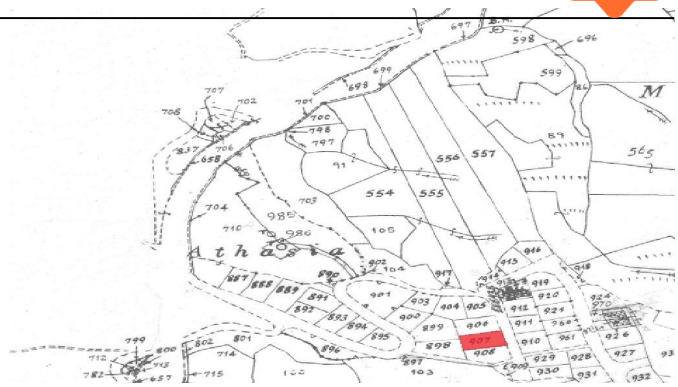
Athasia