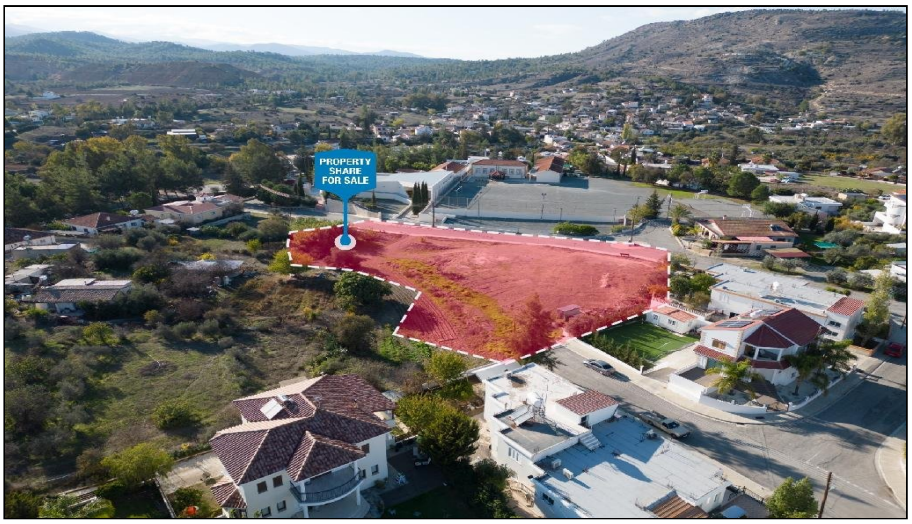

For Sale, Land, Field, Nicosia, Mitsero, 3,870m²

Authentic Cypriot village life sets the tone for this reside...

For Sale : **€ 27,000**

Description
Authentic Cypriot village life sets the tone for this residential field in Mitsero, a generous, level parcel of land in a community with a strong local identity. Its residential zoning invites you to picture a family home taking shape here, and direct road access is already in place.

Everyday needs sit comfortably close. The village centre, schools, a supermarket, restaurants and cafés are all a short drive away, as are public service offices and a petrol station. Neighbouring Agrokipia and Agioi Iliofotoi are within easy reach. Main roads and motorway junctions are a drive away for trips across the wider Nicosia district.

For time outdoors, the lake at the old Mitsero mines and the countryside around Klirou are both a short drive away. They offer a closer connection to nature without giving up the convenience of village amenities. This sale is for a one-third share of the field.

Level ground, a residential setting and the slower pace of a close-knit community: the authentic side of Cyprus, with room to build a life around it.

Details

Property Type: **Land**
Status: **Available**
Website

Main Features

Property Subtype: **Field**
Town Planning Zone: **Residential**
Height: **8**

Area

Plot Area: **3,870m²**

Gallery

















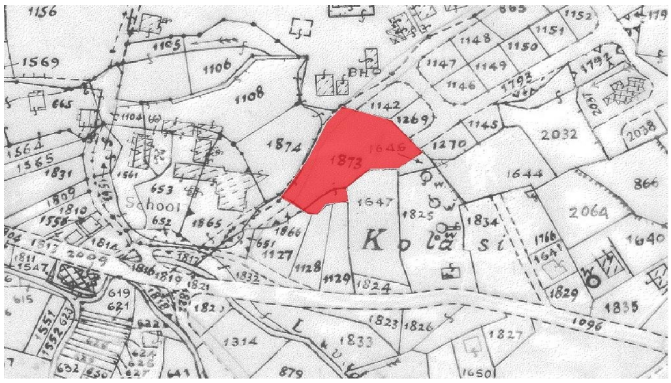
School
Kolasi