

For Sale, Land, Field, Nicosia, Orounta, 8,027m²

Orounta agricultural land comes to market here
as a sizeable...

For Sale : **€ 26,000**

Description
Orounta agricultural land comes to market here as a sizeable field of 8027 m², set in an open countryside setting in the Nicosia district. The ground is even across the plot, which makes it straightforward to plant and work, and the field is reached by an existing road.

The village centre is a short drive away, as are neighbouring Kato Moni and Agioi Iliofotoi. The motorway towards Nicosia and its junctions are within a drive, which is useful for moving equipment and produce. This is a generous, level field on farming land in the Orounta countryside.

Details

Property Type: **Land**
Status: **Available**
Website

Main Features

Property Subtype: **Field**
Town Planning Zone: **Agricultural**
Height: **8**

Area

Plot Area: **8,027m²**

Gallery




Peristerona River

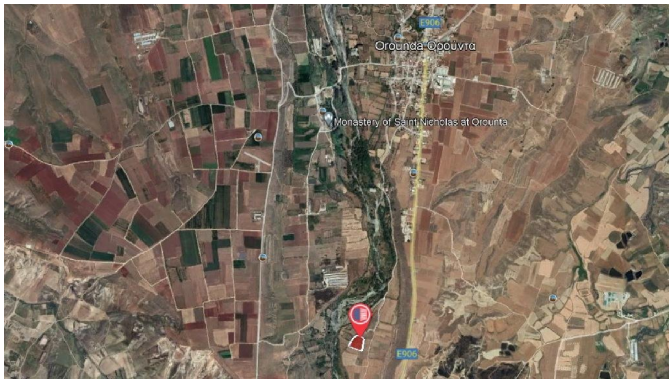
Orounda-Opouvia
Monastery of Saint Nicholas at Orounta

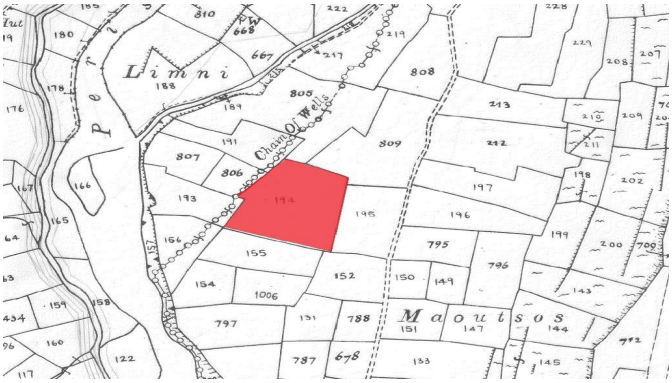
Limni
Chain Of Wells
Maoutsos