

For Sale, Land, Plot, Nicosia, Evrychou, 597m²

Set in a quiet, purely residential area of Evrychou village...

For Sale : **€ 33,000**

Description
Set in a quiet, purely residential area of Evrychou village in the Nicosia district, this 597 m² plot sits on sloping ground at the end of a cul-de-sac and has direct road access. Although the land lies within an agricultural zone, local planning provisions allow it to be used for a home. The village centre is a short drive away and the main roads are within walking distance. The neighbouring villages of Temvria and Korakou, along with petrol stations, are also a short drive away. A versatile piece of land in Evrychou, with road access and approved residential use.

Details

Property Type: **Land**
Status: **Available**
Website

Main Features

Property Subtype: **Plot**
Town Planning Zone: **Residential**
Height: **8**

Area

Plot Area: **597m²**

Athalassas Avenue, 176, 1st Floor | Email:nicosia@gplazarou.com | Tel:+357 22024949 | Ref: 68605

Gallery









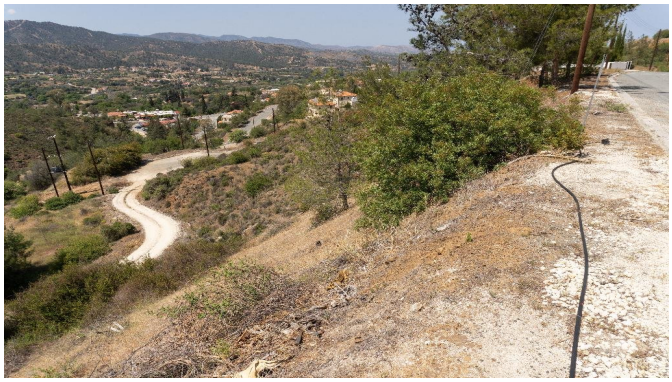



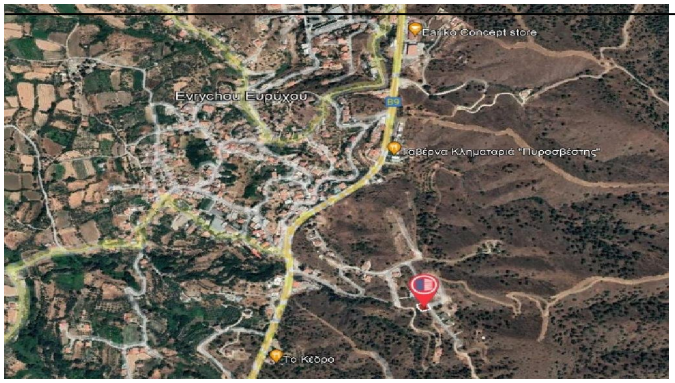
Εύγνωστος Ευρύχου
Ταβέρνα Κληματαριά "Πυροσβέστης"
Το Κέδρο

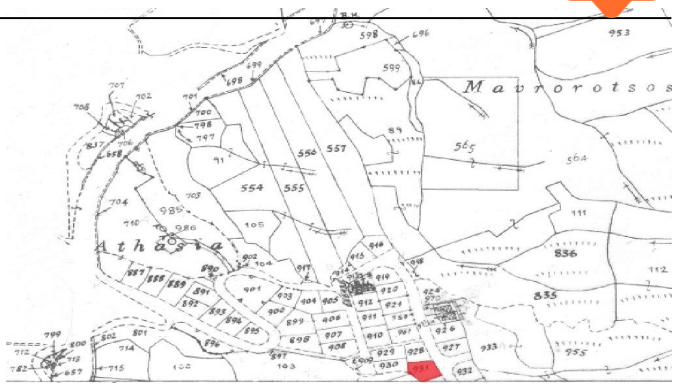
Mavrorotsos
Athasia