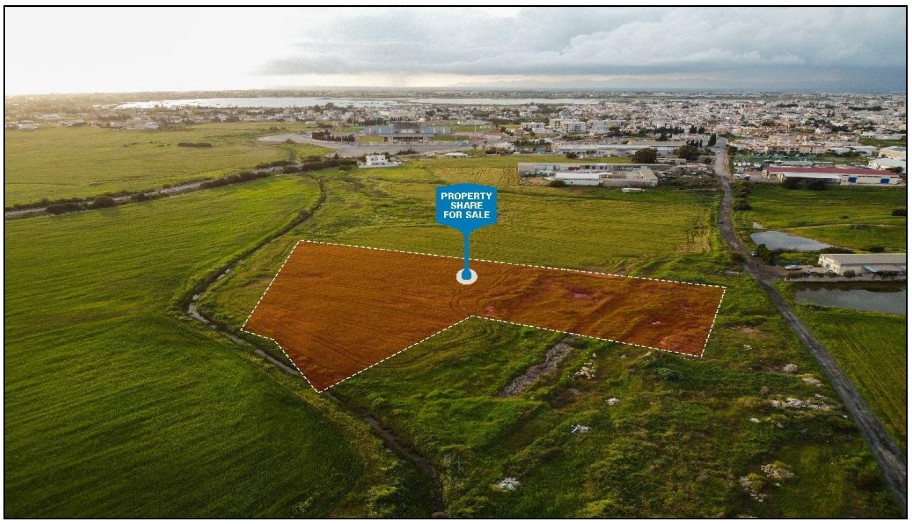

For Sale, Land, Field, Famagusta, Paralimni, 8,370m²

In a suburban area of Paralimni, this level,
regularly shape...

For Sale : **€ 4,000**

Description
In a suburban area of Paralimni, this level, regularly shaped field sits within easy reach of everything that makes daily life here so comfortable. The town centre, schools, supermarkets, cafés and restaurants are all a short drive away, as are medical centres, pharmacies and public service offices.

The land is zoned for residential use, giving it a clear, uncomplicated place within the growing town. Its even surface and tidy proportions make it easy to understand at a glance. For moments of calm, the green surroundings of Paralimni Lake are close by, and the Tasos Markou Stadium sits in the same part of town for weekend football.

Getting around is simple. Main roads are nearby, and the Larnaca to Agia Napa motorway is a short drive away, linking the area to the rest of the coast and beyond.

This sale is for a one-ninetieth share of the land. It offers a foothold in residential Paralimni, close to the town centre and set among the everyday conveniences that keep this part of Famagusta in demand.

Details

Property Type: **Land**
Status: **Available**
Website

Main Features

Property Subtype: **Field**
Town Planning Zone: **Residential**
Height: **14**

Area

Plot Area: **8,370m²**

Gallery













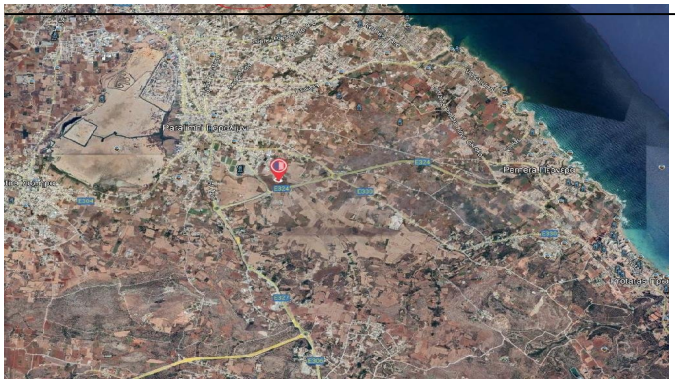

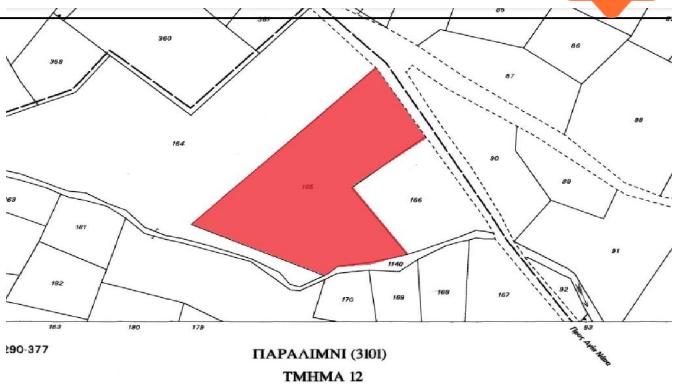
ΠΑΡΑΛΙΜΝΙ (3101)
ΤΜΗΜΑ 12