

For Sale, Land, Plot, Nicosia, Evrychou, 589m²

In a residential area of Evrychou, within walking
distance o...

For Sale : **€ 15,000**

Description
In a residential area of Evrychou, within walking distance of the village centre, this 589 m² plot offers room for a home. It lies within an agricultural zone, but planning allows it to be used for a residential home. The land is roughly rectangular, slopes gently across its length and has direct road access along one side. The main roads are easy to reach, and Temvria and Korakou are a short drive away. A regular, sloping piece of land with its own road frontage, close to the heart of the village.

Details

Property Type: **Land**

Status: **Available**

Website

Main Features

Property Subtype: **Plot**

Town Planning Zone: **Residential**

Height: **8**

Area

Plot Area: **589m²**

Gallery













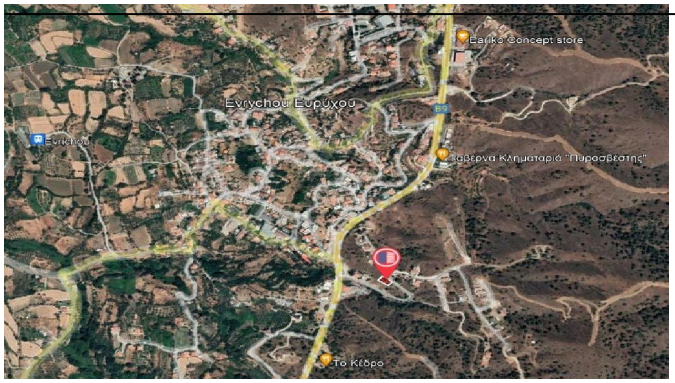
Evrychou Evrychou
Evrychou
Το Κέδρο

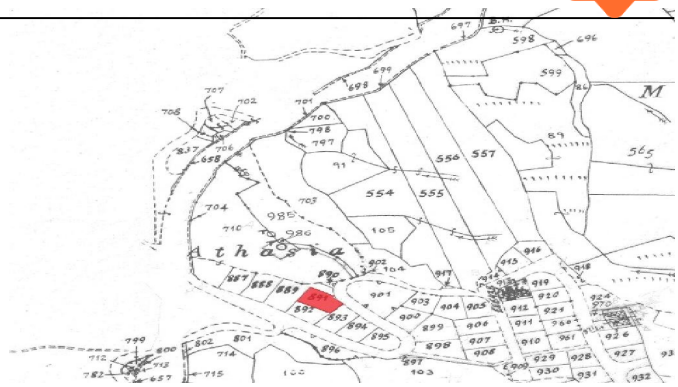
Athalassa