

For Sale, Land, Field, Nicosia, Geri, 4,327m²

Within walking distance of Latsia, this residential
field li...

For Sale : **€ 80,000**

Description
Within walking distance of Latsia, this residential field lies in a quiet, attractive corner of Geri, where homes are scattered among plots that are only now being divided. Schools, supermarkets and everyday services are a short drive away, so a peaceful setting and daily convenience sit comfortably together.

Most of the land is zoned for residential use, and on that part there is room for a two-storey family home. The ground is flat and even, though irregular in shape, and the field has direct road access from a public road. A small part of the land lies within a protection zone.

Picture a home rising on level ground in an unpretentious neighbourhood that is still taking shape, with Latsia close enough to reach on foot. It is a setting that lets a new home settle in at its own pace, with space around it and the life of the town nearby.

The sale is for a 114/233 share of the field. Calm surroundings, flat land and Latsia within an easy walk.

Details

Property Type: **Land**

Status: **Available**

Website

Main Features

Property Subtype: **Field**

Town Planning Zone: **Residential**

Area

Plot Area: **4,327m²**

Gallery

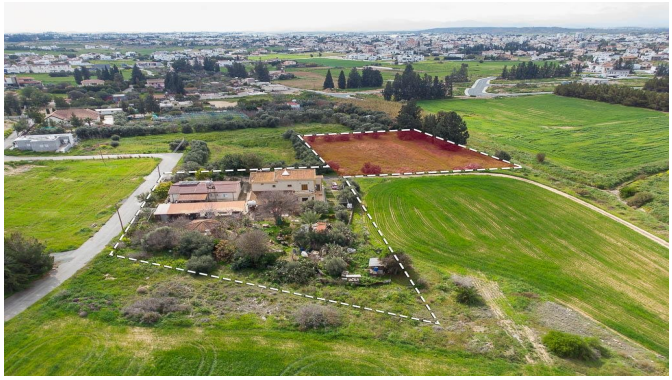



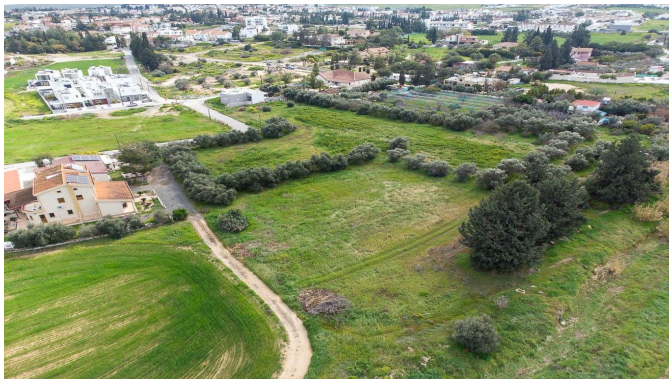





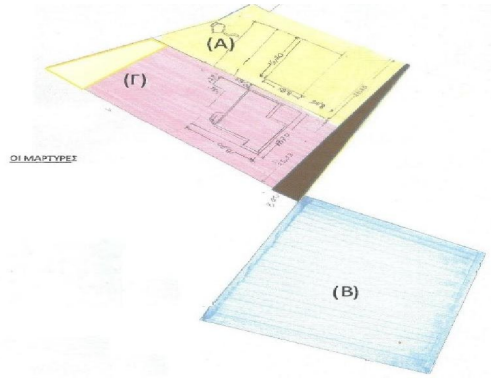



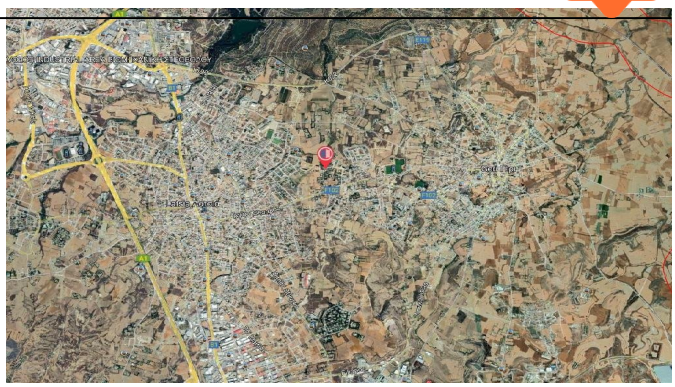


Κα8
800
1472
Δα2
AZ
1482
799
1473
Κα8
1471