

For Sale, Land, Field, Nicosia, Moni Kato, 7,544m²

Two adjacent fields in the Kato Moni countryside,
a short dr...

For Sale : **€ 21,000**

Description
Two adjacent fields in the Kato Moni countryside, a short drive from the village centre, come together as a single unit of 7,544 m². A registered road runs between the two parcels and gives the land direct road access. The Astromeritis - Evrychou Motorway is a drive away.

The land has an irregular shape and an uneven surface. One parcel lies in an agricultural zone and suits farming or livestock use. The other parcel falls within a protection zone. Together they form a sizeable stretch of rural land within the Kato Moni community.

Details

Property Type: **Land**
Status: **Available**
Website

Main Features

Property Subtype: **Field**
Town Planning Zone: **Agricultural**

Area

Plot Area: **7,544m²**

Gallery







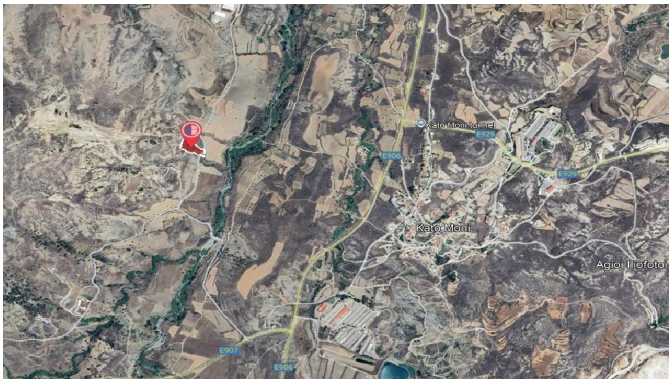

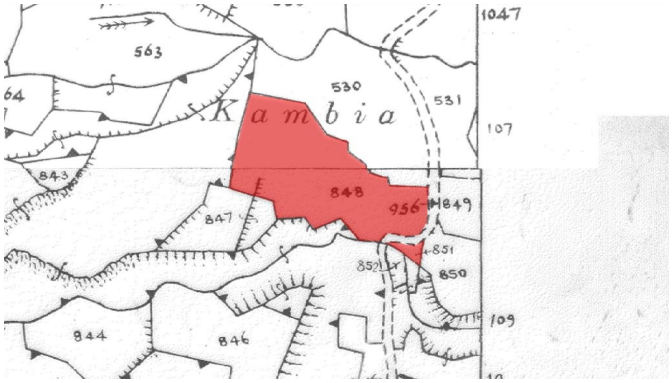
1047
563
530
531
107
K a m b i a
843
848
956
849
847
851
852
850
109
844
846