

For Sale, Land, Field, Nicosia, Agios Epifanios Oreinis, 17,503m²

Set in open countryside a short drive from the
village centr...

For Sale : **€ 32,000**

Description
Set in open countryside a short drive from the village centre, this agricultural field in Agios Epifanios Oreinis covers 17,503 m² of sloping, irregularly shaped ground. It has direct road access. The nearby villages of Kalo Chorio Oreinis and Gourri are also a short drive away, and main roads and the motorway network are within reach in the wider region.

As agricultural land, it can be used for farming or planting. This sale is for a one-third share of the field. It is a sizeable stretch of open countryside that can be reached directly from the road.

Details

Property Type: **Land**
Status: **Available**
Website

Main Features

Property Subtype: **Field**
Town Planning Zone: **Agricultural**
Height: **8**

Area

Plot Area: **17,503m²**

Gallery





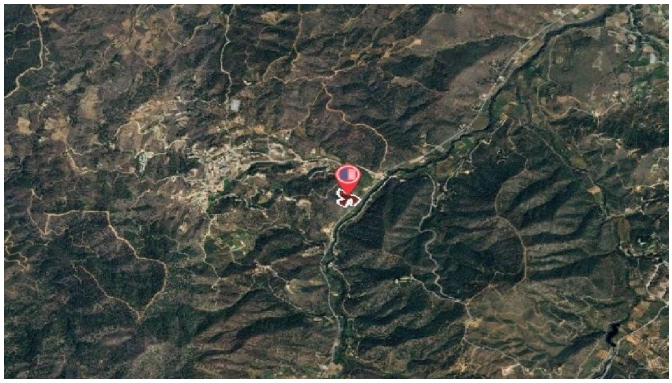

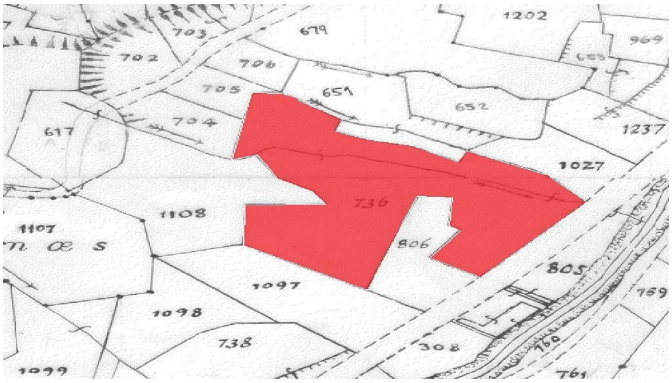
1202
703
679
969
702
706
705
651
652
704
617
1237
1027
736
1108
1107
806
805
1097
1098
738
308
1099
761