


# For Sale, Land, Field, Nicosia, Dali, 7,070m²

History sits right on the doorstep of this suburban field in...

For Sale : **€ 75,000**

**Description**
History sits right on the doorstep of this suburban field in Panagia Evangelistria, Dali, with the ancient site of Idalion within walking distance and local schools just as close. It is a setting where everyday family life and a deep sense of place sit comfortably side by side. Zoned for residential use, the land opens the way to a home in an established suburb with a real neighbourhood feel. The field covers a generous 7,070 m², with a gently uneven surface and an irregular outline that give it a natural, unpretentious character. Daily needs are easy to meet. Supermarkets, shops, cafés and restaurants are a short drive away, as are the town centre, public service offices and petrol stations. Neighbouring Nisou and Pera Chorio are close by, and quick links to the main roads and motorway junctions keep the rest of Nicosia district within easy reach. Dali offers the relaxed rhythm of a growing community while staying well connected to the capital. This sale is for a one-third share of the field. Residential land, a walk from schools and one of the island's most storied ancient sites, offers a rooted, practical setting for a future home.

## Details

Property Type: **Land**
Status: **Available**
Website

## Main Features

Property Subtype: **Field**
Town Planning Zone: **Residential**

## Area

Plot Area: **7,070m²**

# Gallery









PROPERTY
SHARE
FOR SALE






Adonis Idalou Stadium Gipedo
Papacorio
Anexartisias 35
Antonis Makris Football Skills Pe
Mikro Tepko

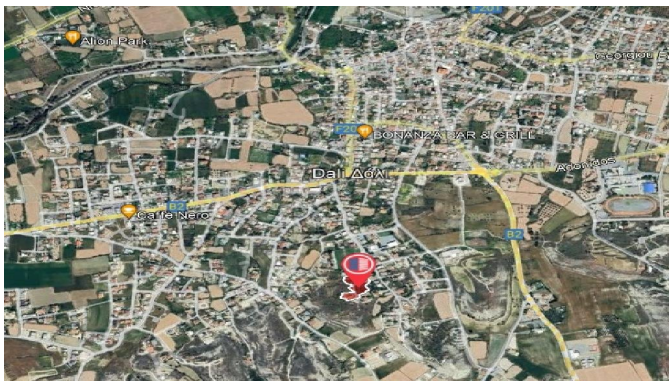
Alion Park
BONANZA BAR & GRILL
Dali Aoki
Caffe Nero

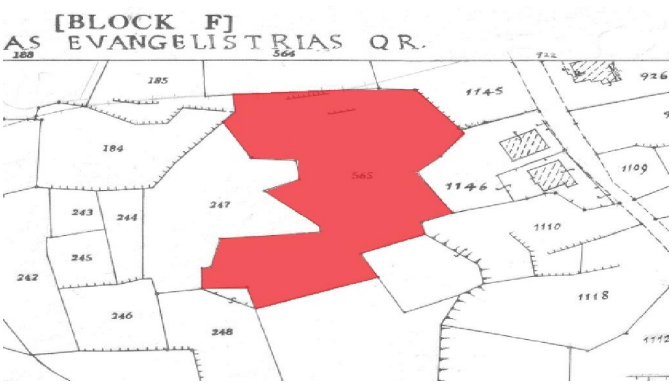
[BLOCK F]
AS EVANGELISTRIAS QR.
185
184
247
243
244
245
242
246
248
1145
1146
1109
1110
1118
926
565


Kα6
Kα8
1294
1292
1293
185
564
1145
1210
1212
922
926
927
189
184
1146
1109
255
565
243
247
244
245
241
242
1110
1118
1290
246
248
297
250
1112