

For Sale, Land, Field, Nicosia, Mitsero, 294m²

Authentic Cypriot village life sets the tone for this
reside...

For Sale : **€ 10,000**

Description
Authentic Cypriot village life sets the tone for this residential plot in Mitsero. It is a compact piece of buildable land within easy reach of the village centre and the local primary school, in a community where everyday life stays simple and close to home.

The land has a regular shape and a sloping surface, with 294 m² zoned for residential use. That gives you a sensible footprint for planning a home of your own, and direct road access adds to its practicality.

Beyond the village, the landscape opens up. Mitsero Mines Lake and the countryside around Klirou are a short drive away, as are neighbouring Agrokipia and Agioi Iliofotoi. Restaurants, cafés, schools and shops are all close at hand, and main roads and the motorway are a drive away for trips further across the Nicosia district.

This is an uncomplicated plot with a closer connection to nature and village life right on its doorstep.

Details

Property Type: **Land**
Status: **Available**
Website

Main Features

Property Subtype: **Field**
Town Planning Zone: **Residential**
Height: **8**

Area

Plot Area: **294m²**

Gallery













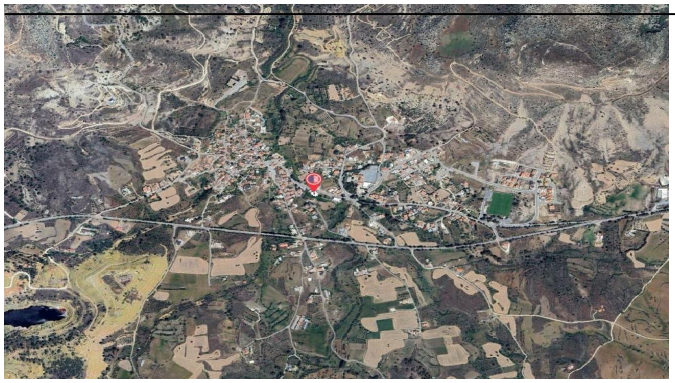

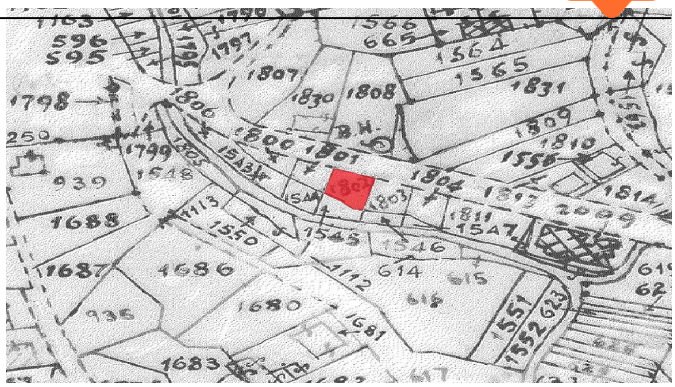
596
595
1798
1807
1830
1808
1564
1565
1831
1809
1810
1556
1804
1811
1547
1688
1687
1686
1680
1683
1681
1550
1545
1546
614
615
1551
1552
939
1548
1799
1800
1801
1803
1814
2099