

For Sale, Land, Field, Nicosia, Orounta, 3,828m²

Village life in Orounta, in the Nicosia district, sets
the s...

For Sale : **€ 24,000**

Description
Village life in Orounta, in the Nicosia district, sets the scene for this residential field. The village centre is a short drive away, and neighbouring Kato Moni is close by too, so the familiar rhythm of a Cypriot community is never far from the land.

The field is sizeable at 3,828 m², with a regular shape and a sloping surface. Its residential zoning gives room for a home, and the even outline makes the ground straightforward to picture and plan around. Imagine shaping a house to follow the fall of the land, with the village rooted around it.

The land has no direct road access. The sale is for a 1/2 share of the field.

For anyone drawn to the idea of a home in a village setting within the Nicosia district, this piece of Orounta offers honest ground and a place to begin.

Details

Property Type: **Land**
Status: **Available**
Website

Main Features

Property Subtype: **Field**
Town Planning Zone: **Residential**
Height: **8**

Area

Plot Area: **3,828m²**

Gallery













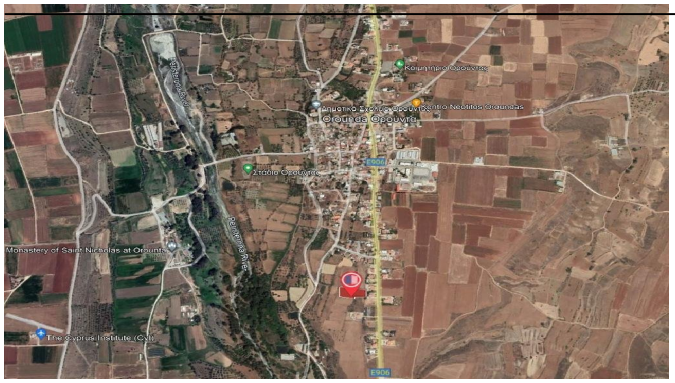
Orounda Opouvia
Monastery of Saint Nicholas at Orounda
The Cyprus Institute (CyI)

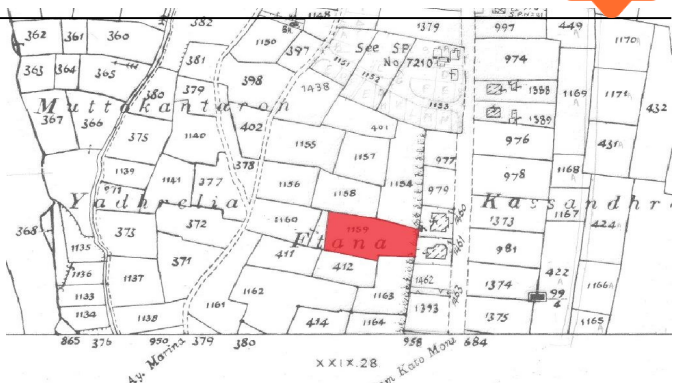
Muttakanturon
Yadhrelia
Etana
Kassandhra
See SP No 7210
XXIX.28