

For Sale, Land, Field, Nicosia, Agrokipia, 3,679m²

A short way from the heart of the village, this residential...

For Sale : **€ 20,000**

Description
A short way from the heart of the village, this residential field for sale in Agrokipia sits among homes and farmland, giving a feel of authentic Cypriot village life within easy reach of Nicosia District's main roads and motorway.

The land is sloping and irregular in shape, with residential zoning that points to a family home set against the open countryside. The surrounding mix of houses and cultivated fields keeps the outlook landscape-led, away from dense urban development.

Everyday needs are close at hand. Schools, a supermarket, cafés, restaurants, a petrol station and public service offices are all a short drive away, as is the village centre. The neighbouring villages of Mitsero and Malounta are nearby too, and for weekends outdoors, the nature spot at Klirou and the striking Mitsero mines lake are both within easy reach.

This sale is for a 19/36 share of the land. Above all, it offers a stake in a residential setting with real local identity, where village character and a closer connection to nature come together.

Details

Property Type: **Land**
Status: **Available**
Website

Main Features

Property Subtype: **Field**
Town Planning Zone: **Residential**
Height: **8**

Area

Plot Area: **3,679m²**

Gallery








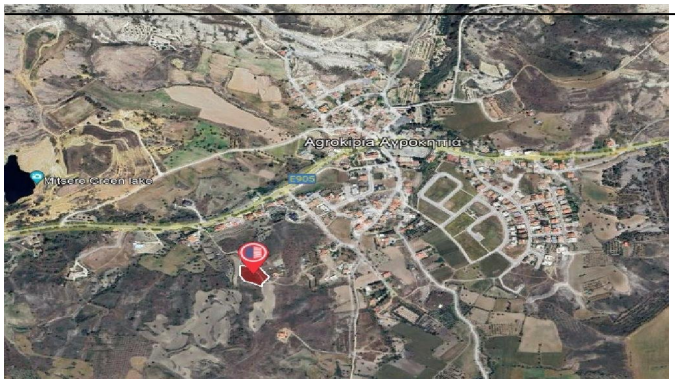
Agrokipia Αγροκηπιά
Kiteero Green lake

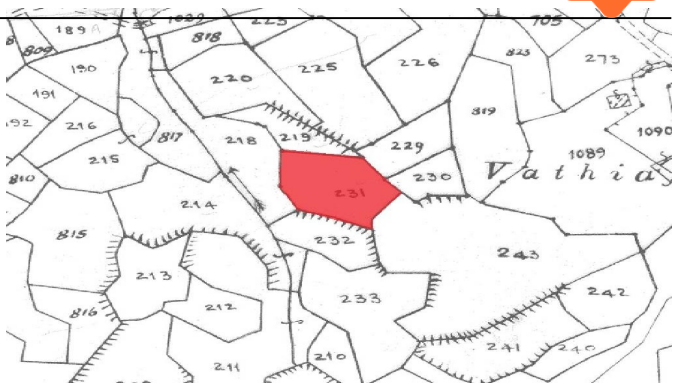
Vathia
231
232
233
243
242
241
240
210
211
212
213
214
215
216
217
218
219
220
225
226
229
230
819
1089
1090
273
823
818
189
190
191
192
810
815
816
809