

For Sale, Land, Field, Nicosia, Evrychou, 837m²

Village life sits right on the doorstep of this residential...

For Sale : **€ 17,000**

Description
Village life sits right on the doorstep of this residential field in Evrychou. The heart of the community is a short walk away, and the regional primary school stands just beside the land, so everyday routines can stay close to home.

The field covers 837 m² of residential land, with an irregular shape and a sloping surface. It fronts a public road, which gives it direct road access, and the zoning leaves room for a home of two or three floors.

Picture mornings that start with a stroll to one of the village cafés, and free afternoons spent by the water at Solea Reservoir, a short drive away. It is a setting where village life and the surrounding countryside stay within easy reach of each other.

The sale is a 2/3 share of the field.

A piece of residential land in a living village, with the school next door and the centre within walking distance, ready to become the starting point of a home in Evrychou.

Details

Property Type: **Land**
Status: **Available**
Website

Main Features

Property Subtype: **Field**
Town Planning Zone: **Residential**

Area

Plot Area: **837m²**

Gallery



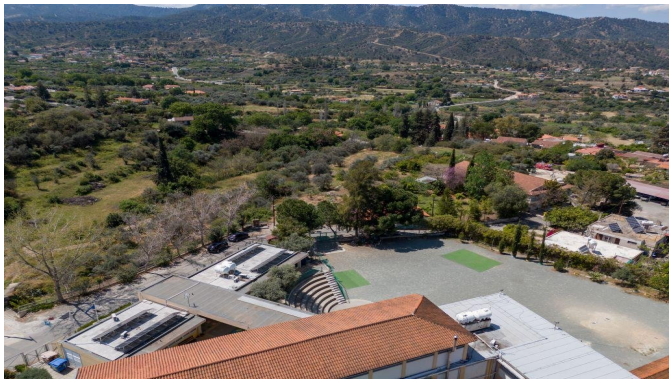




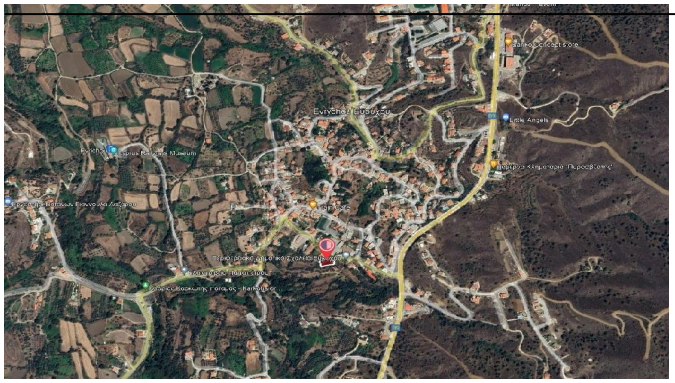

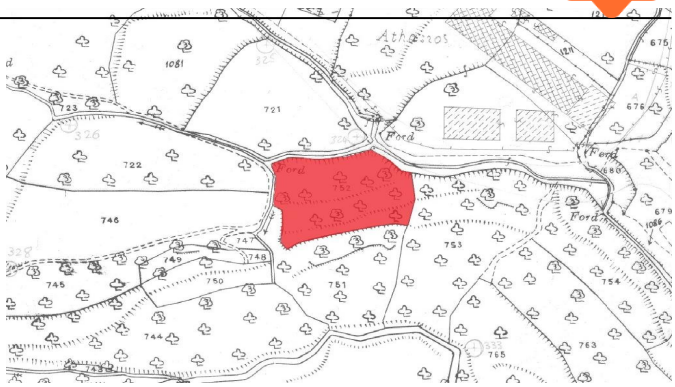
Athalassos
1081
721
722
723
746
745
744
747
748
749
750
751
752
753
754
763
765
676
675
Ford