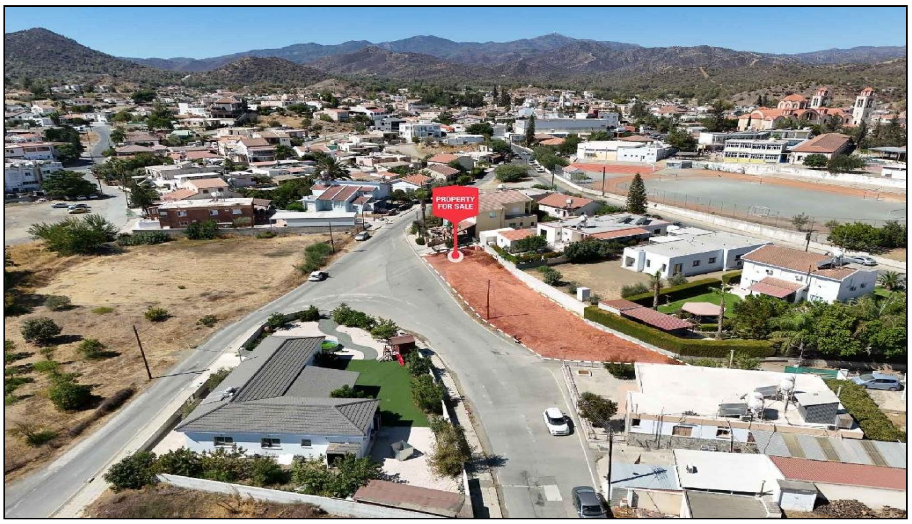

For Sale, Land, Plot, Nicosia, Lythrodontas, 707m²

Life in Lythrodontas happens close to this residential plot....

For Sale : **€ 50,000**

Description
Life in Lythrodontas happens close to this residential plot. The church of Agios Therapon is a short walk away, the village primary school sits just nearby, and supermarkets, shops and public service offices are all within walking distance. Morning errands and the school run can stay on foot, with the village around you.

The land is flat and almost regular in shape, so it is easy to read on a first visit and straightforward to plan around. It fronts two village streets, which gives it direct road access and a clear presence on the street.

Residential zoning means room for a home here, set among the houses, church and school that shape everyday village life. Picture a family home rising on level ground, with the shops and the school close enough to walk to.

A level plot in the middle of village life in Lythrodontas, with space to shape a home of your own.

Details

Property Type: **Land**
Status: **Available**
Website

Main Features

Property Subtype: **Plot**
Town Planning Zone: **Residential**
Height: **8**

Area

Plot Area: **707m²**

Gallery

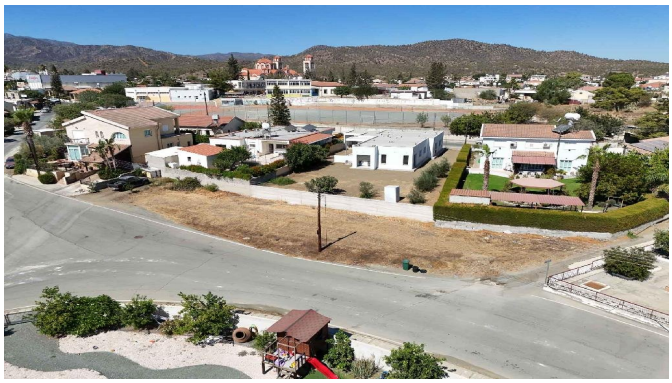




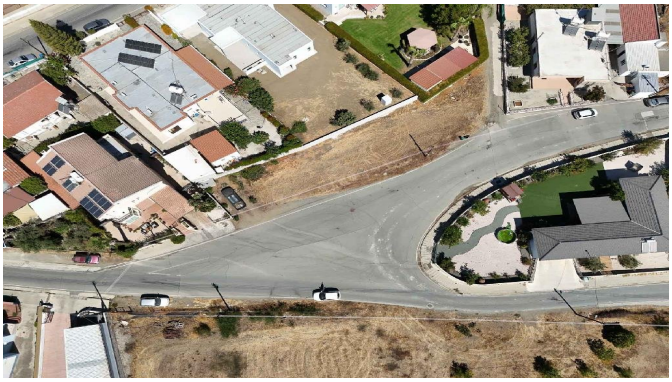



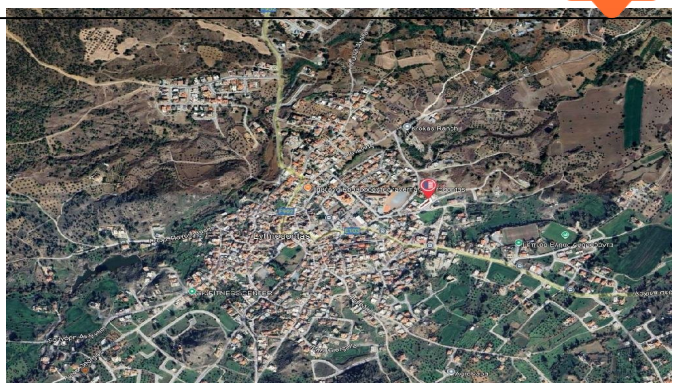


Xerokalipha
Scale 1:2000