

For Sale, Land, Field, Nicosia, Lythrodontas, 5,686m²

Lythrodontas offers village life at its own easy pace. This...

For Sale : **€ 50,000**

Description
Lythrodontas offers village life at its own easy pace. This residential field sits within the community, with public service offices close enough to reach on foot and the village centre a short drive away. Neighbouring Mathiatis and Kataliontas are also within a short drive.

The land is large, regular in shape and has an even surface, so it is easy to read and to plan. It has direct road access. Its residential zoning allows for a two-storey building, and the land is also suited to plot separation or a residential development. That gives real scope to shape a project around the space.

Picture a family home taking form here, its two floors set on level ground, with the familiar rhythm of a Cypriot village carrying on around it. The sale is for a 1/2 share of the field.

Level, well-shaped land in a residential village setting, with room to build the home you have in mind.

Details

Property Type: **Land**
Status: **Available**
Website

Main Features

Property Subtype: **Field**
Town Planning Zone: **Residential**
Height: **8**

Area

Plot Area: **5,686m²**

Gallery









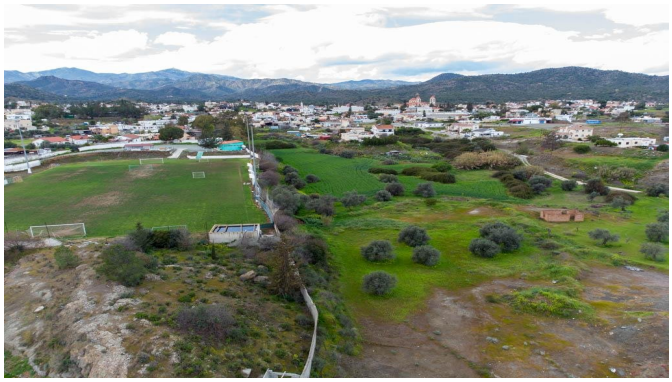



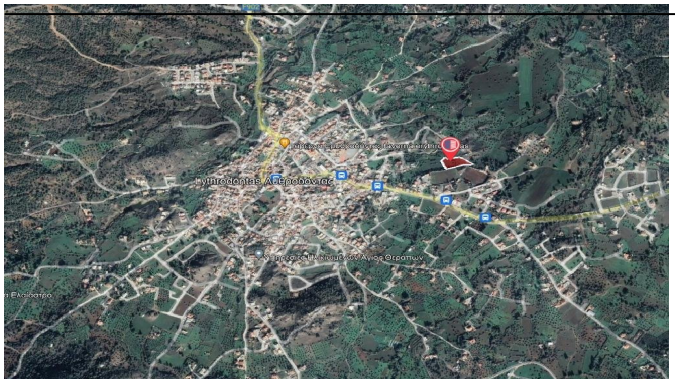

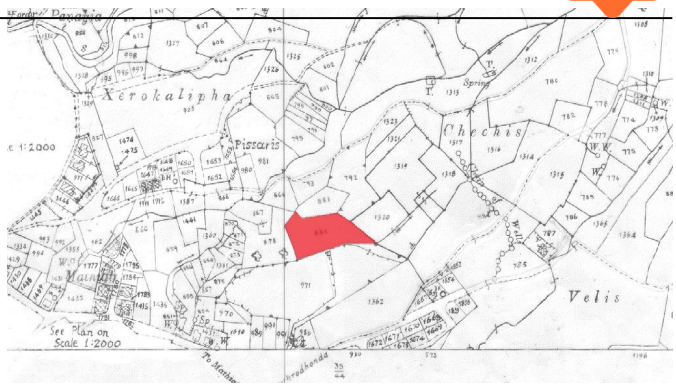
Xerokalipha
Pissaris
Chechis
Velis
Scale 1:2000