

# For Sale, Land, Field, Nicosia, Gourri, 8,027m²

In the countryside of Gourri, in the Nicosia district, this...

For Sale : **€ 12,000**

**Description**
In the countryside of Gourri, in the Nicosia district, this agricultural field covers 8,027 m² of sloping, irregularly shaped ground. Most of the land lies in an agricultural zone suited to farming, while part of it falls within a protection zone. Access is by an unregistered road.

The village centre is a short drive away, as are the neighbouring villages of Fikardou and Lazanias, with main roads in the wider region. A sizeable piece of inclined farmland in an open countryside setting within the Gourri community.

## Details

Property Type: **Land**
Status: **Available**
Website

## Main Features

Property Subtype: **Field**
Town Planning Zone: **Agricultural**

## Area

Plot Area: **8,027m²**

# Gallery





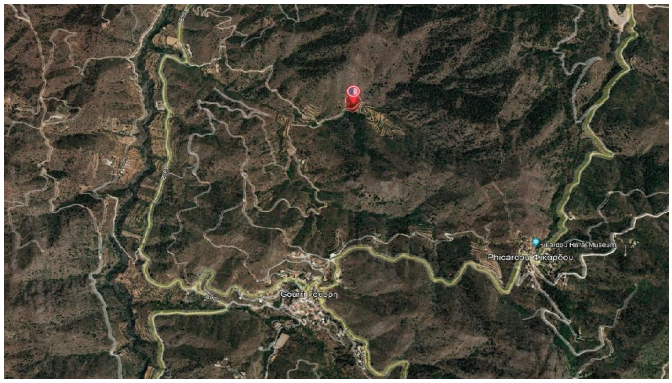


GOURRI VIL
Kouzoupis
Khorteri
Vathirgakas

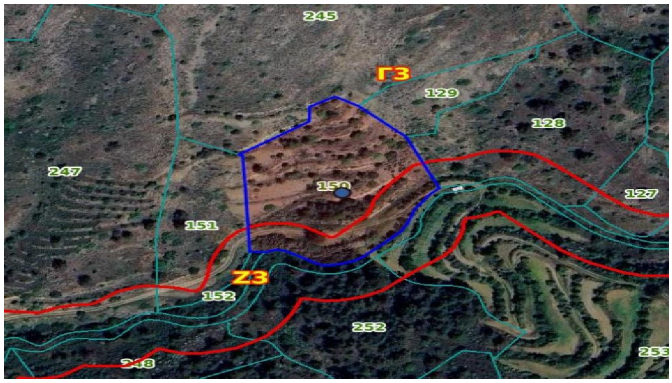
245
Г3
129
128
247
150
127
151
Z3
152
252
248