

For Sale, Land, Field, Nicosia, Palaiometocho, 728m²

Palaiometocho's village centre, with its cafés and restauran...

For Sale : **€ 15,000**

Description
Palaiometocho's village centre, with its cafés and restaurants, lies within walking distance of this residential field in the Nicosia District. Here, a coffee in the square or a meal out can be part of an ordinary afternoon, with the rhythm of village life close at hand.

The land covers 728 m² and has a regular shape and an even surface, giving it a simple, uncomplicated outline that is easy to picture. Its residential zoning offers room for a home within the village itself. The land has no direct road access.

When the village feels too small, the nature spot of Lefkovounos is a short drive away, bringing open landscape within easy reach of everyday life in Palaiometocho. The sale covers a 1/2 share of the field.

A level, neatly shaped piece of residential land, with the village centre and its everyday pleasures within walking distance.

Details

Property Type: **Land**
Status: **Available**
Website

Main Features

Property Subtype: **Field**
Town Planning Zone: **Residential**
Height: **8**

Area

Plot Area: **728m²**

Gallery




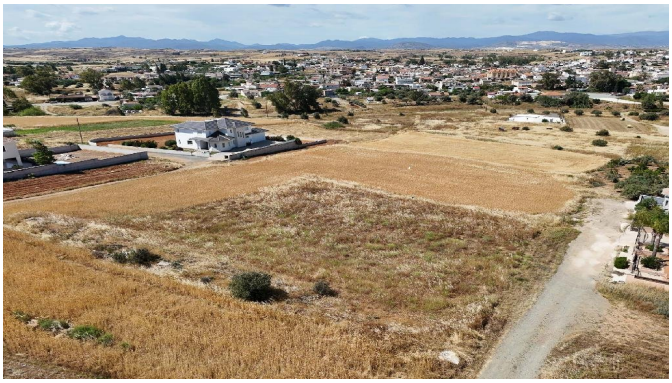
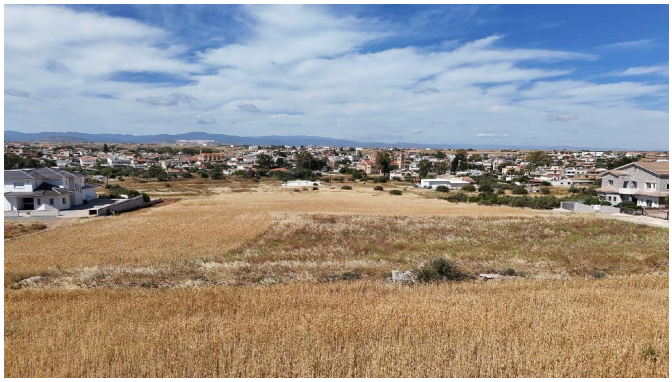




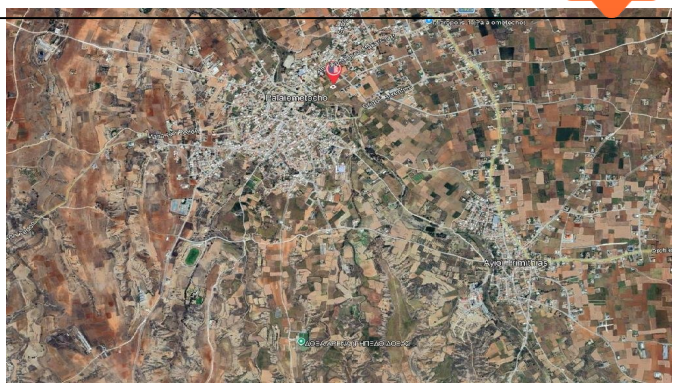


Ανεφανή
178
179
180
201
202
203
204
205
206
207
208
209
213
214
210
211
196
197
199
200
248
244
249
243
242
240
241
230
231
227
228
232
233
235
236
237
238
239
246
569
570
572
574
566