

For Sale, Land, Field, Nicosia, Potami, 5,686m²

Listed in Potami, in the Nicosia district, this field covers...

For Sale : **€ 15,000**

Description
Listed in Potami, in the Nicosia district, this field covers 5686 m² of open countryside, set in a rural landscape away from dense development. The ground is even across the whole plot, though its outline is irregular. The land has no direct road access of its own.

The village centre is a short drive away, as are neighbouring Astromeritis and Pano Koutrafas, along with petrol stations and the main roads. The motorway towards Evrychou is also within easy reach. It is a level, uncomplicated piece of Cypriot countryside on the edge of Potami.

Details

Property Type: **Land**
Status: **Available**
Website

Main Features

Property Subtype: **Field**
Town Planning Zone: **Agricultural**
Height: **5**

Area

Plot Area: **5,686m²**

Gallery





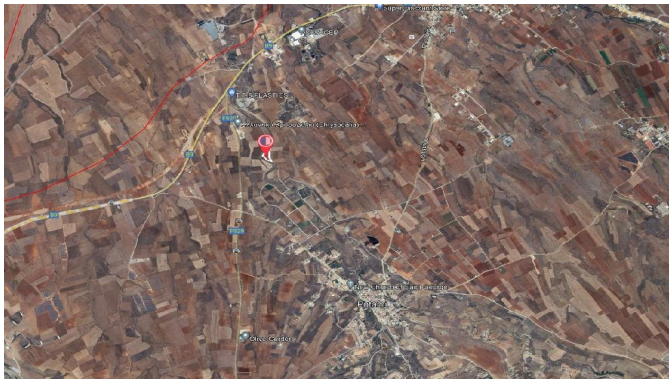

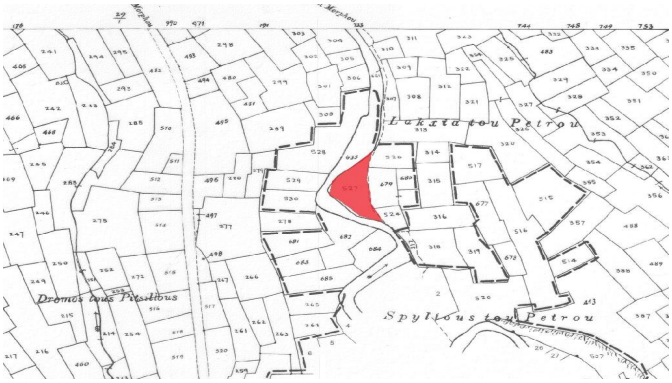
Lakxia tou Petrou
Dromos tous Pitsilious
Spyltous tou Petrou