

For Sale, Land, Field, Nicosia, Agia Varvara, 61,539m²

In Agia Varvara, a short drive from the village centre, lies...

For Sale : **€ 40,000**

Description
In Agia Varvara, a short drive from the village centre, lies a field of 61,539 m² with a regular shape and a sloping surface. The Nicosia–Limassol motorway is also a short drive away.

Most of the land is zoned for agriculture and suits farming or planting. Part of it lies in a residential zone, where the general use is a home. The sale is a 1/32 share of the field. It is a large, sloping field with direct access from a public road along one side.

Details

Property Type: **Land**
Status: **Available**
Website

Main Features

Property Subtype: **Field**
Town Planning Zone: **Residential**

Area

Plot Area: **61,539m²**

Gallery











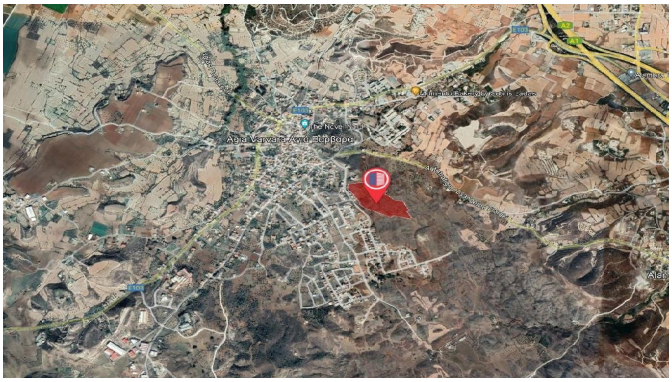

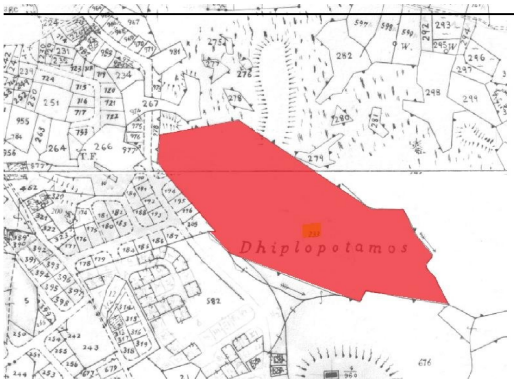
Dhiplopotamos


Γα4
Εβ6
Αα1
Κα8