

For Sale, Land, Field, Nicosia, Agios Epifanios Oreinis, 3,011m²

Agricultural land in the community of Agios
Epifanios Oreini...

For Sale : **€ 12,000**

Description
Agricultural land in the community of Agios Epifanios Oreinis, Nicosia district. It sits in a rural landscape outside the village centre, in an area it shares with the neighbouring villages of Kalo Chorio Oreinis and Mitsero.

The field covers 3,011 m² of sloping ground with an irregular shape. Its agricultural zoning suits farming or planting. The land has no direct road access. It is a sizeable piece of sloping farmland in the Nicosia district.

Details

Property Type: **Land** | Status: **Available** | Website

Main Features

Property Subtype: **Field** | Town Planning Zone: **Agricultural** | Height: **8**

Area

Plot Area: **3,011m²**

Gallery



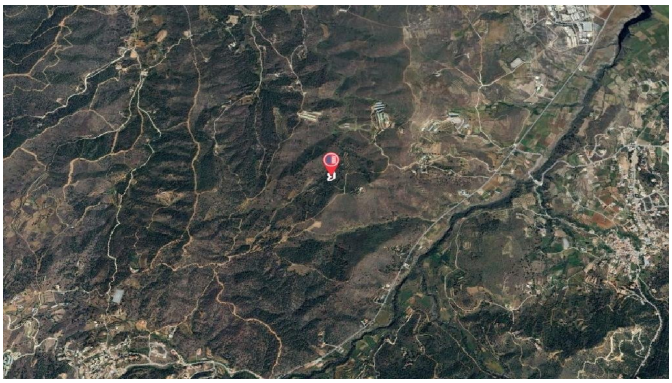

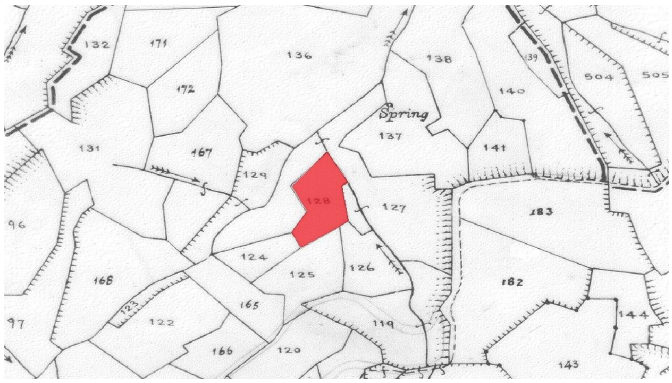
132
171
136
138
172
Spring
137
140
504
505
131
167
129
141
128
127
183
96
124
125
126
182
168
165
97
122
119
144
166
120
143