

For Sale, Land, Field, Nicosia, Gourri, 4,348m²

Close to the centre of Gourri village, this agricultural fie...

For Sale : **€ 13,000**

Description
Close to the centre of Gourri village, this agricultural field of 4348 m² is a versatile piece of land for farming or planting. The ground is irregular in shape and slopes across the plot, set in an open countryside setting. The neighbouring villages of Fikardou and Lazanias are a short drive away, with a petrol station within reach. The field has no direct road access of its own. It is a plain, open piece of agricultural land on the edge of Gourri.

Details

Property Type: **Land**
Status: **Available**
Website

Main Features

Property Subtype: **Field**
Town Planning Zone: **Agricultural**
Height: **8**

Area

Plot Area: **4,348m²**

Gallery



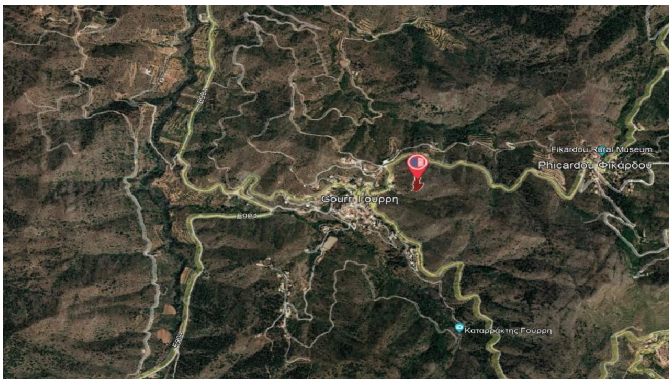
Phicardou Φικάρδου

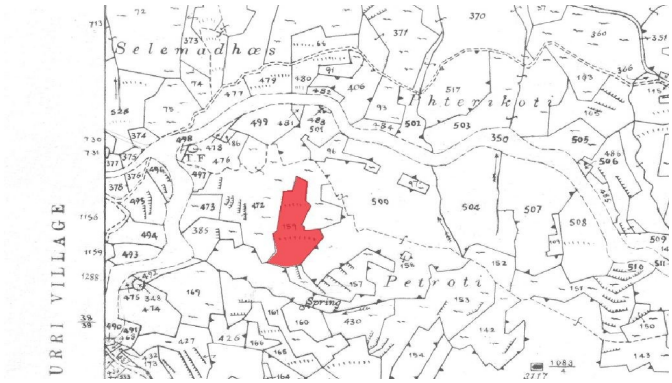
Selemadhœs
Petroti
Spring
URRI VILLAGE