

For Sale, Land, Field, Nicosia, Gourri, 7,954m²

Two adjoining agricultural fields on sloping ground in Gourr...

For Sale : **€ 12,000**

Description
Two adjoining agricultural fields on sloping ground in Gourri come together here as a single holding of 7,954 m². The land lies in an open countryside setting a short drive from the village centre, with the neighbouring villages of Fikardou and Lazanias also close by and main roads within reach in the wider region.

The fields are irregular in shape and have an inclined surface. Being agricultural land, they suit farming or planting, and their combined size gives room to work the ground as one plot. Together the two parcels make up 7,954 m² of Gourri farmland.

Details

Property Type: **Land**
Status: **Available**
Website

Main Features

Property Subtype: **Field**
Town Planning Zone: **Agricultural**

Area

Plot Area: **7,954m²**

Gallery





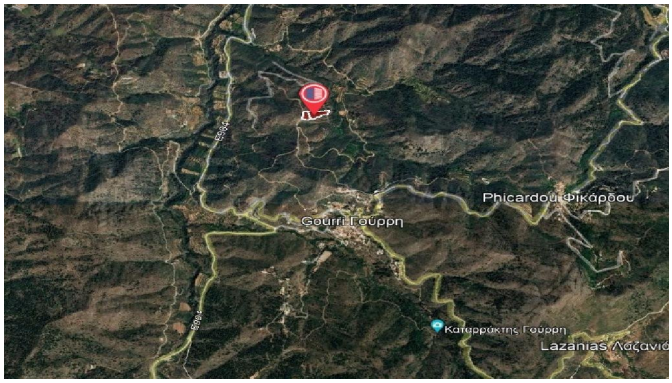
Phicardou Φικάρδου
Gourri Γούρρη
Καταρράκτης Γούρρη
Lazanias Λάζανιά

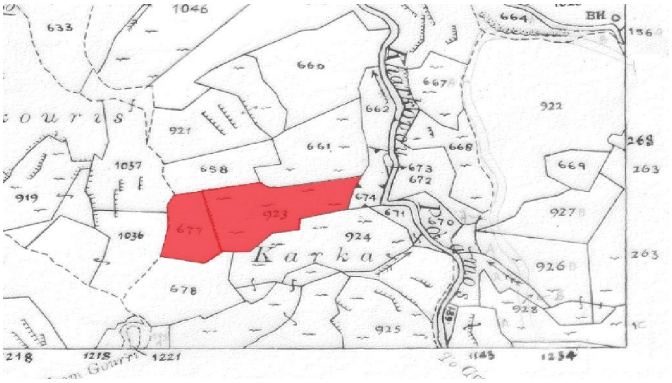
Karka