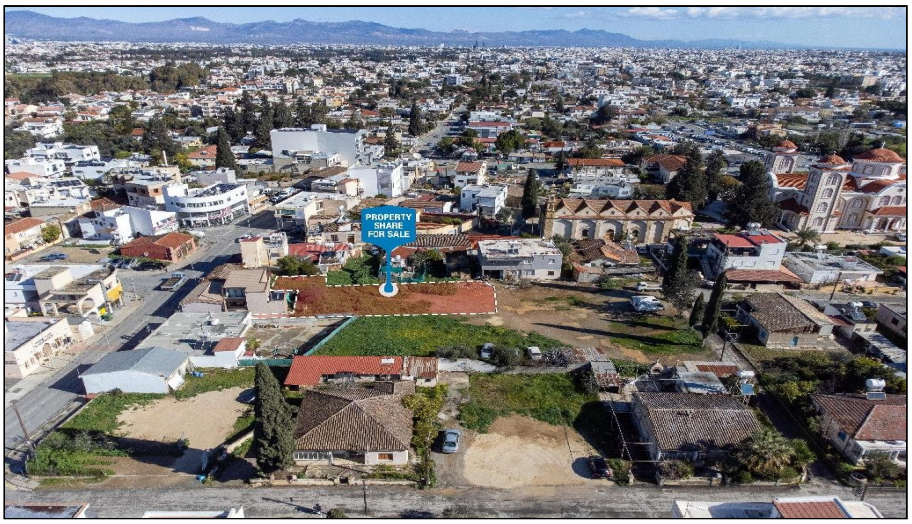

For Sale, Land, Field, Nicosia, Lakatameia, Agia Paraskevi, 704m²

In the heart of the Agia Paraskevi quarter of
Lakatameia, th...

For Sale : **€ 35,000**

Description
In the heart of the Agia Paraskevi quarter of Lakatameia, this field sits where neighbourhood life gathers. Restaurants and cafés stand right beside it, and schools are within walking distance, so the land is woven into the everyday comings and goings of the town.

The land covers 704 m² and fronts a main avenue, giving it direct road access and a clear presence on the street. About half of it lies in an urban-centre zone and about half in a commercial zone, a setting suited to town-centre and business uses.

Picture the morning hum of the cafés next door, families passing on the school run and the familiar faces of a lived-in neighbourhood all around. That is the backdrop this land offers, firmly part of Lakatameia rather than on its edges.

The sale is for a 1/3 share of the land.

A central piece of Agia Paraskevi, with the neighbourhood's cafés on its doorstep and a main avenue at its front.

Details

Property Type: **Land**

Status: **Available**

Website

Main Features

Property Subtype: **Field**

Town Planning Zone: **Residential**

Area

Plot Area: **704m²**

Gallery










Tommy's Signs & Car Accessories
Moletti Safetywear Work Wear

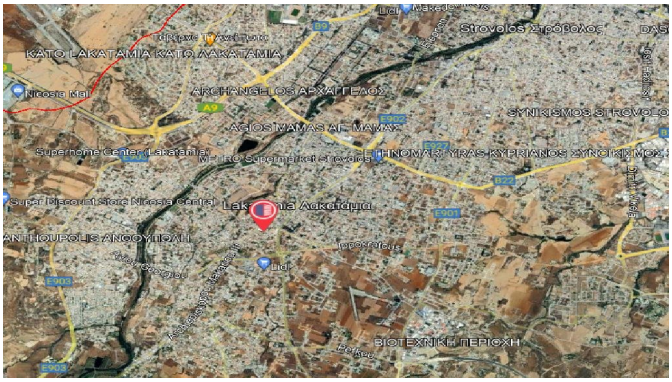
Strovolos Στρόβολος
KATO LAKATAMIA ΚΑΤΩ ΛΑΚΑΤΑΜΙΑ
Nicosia Mall
ARCHANGELOS ΑΡΧΑΓΓΕΛΟΣ
AGIOS MAMAS ΑΓΙΟΣ ΜΑΜΑΣ
Superhome Center (Lakatamia)
Super Discount Store Nicosia Central
ANTHOUPOLIS ΑΝΘΟΥΠΟΛΗ
Lidl
ΒΙΟΤΕΧΝΙΚΗ ΠΕΡΙΟΧΗ


AGIAS PARASKEVIS
32
31
35
36
127
128
129
130
131
132
135
136
137
145
253
279
451
261
486
487
505
512
504
337
114
113
112
111
108
106
271

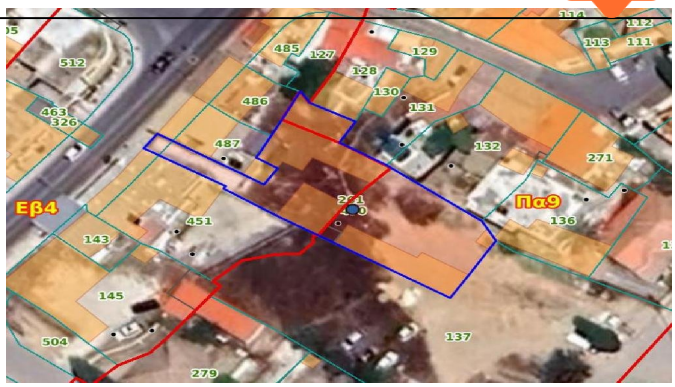
Εβ4
Πα9
512
463
326
485
127
128
129
130
131
132
486
487
451
143
145
504
279
137
136
271
113
111
112