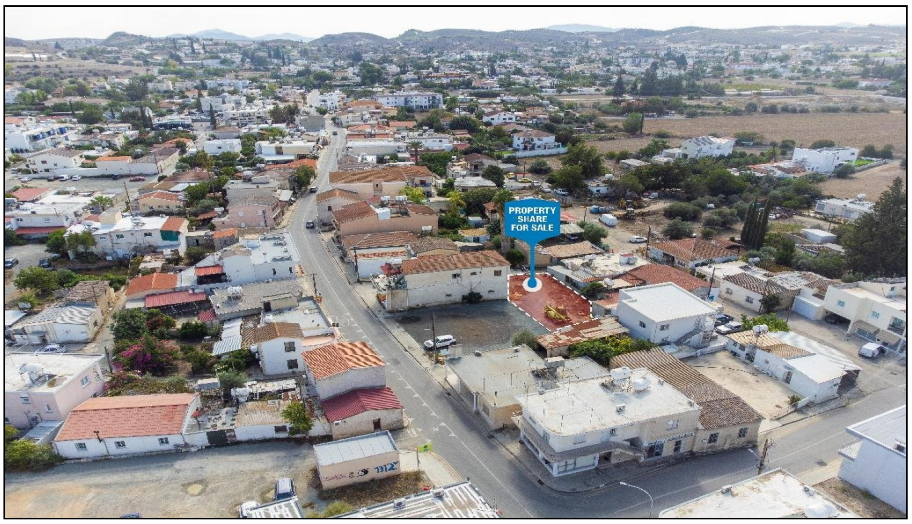

For Sale, Land, Field, Nicosia, Dali, 298m²

Restaurants, cafés and the familiar buzz of
Chalkanoras Stad...

For Sale : **€ 22,000**

Description
Restaurants, cafés and the familiar buzz of Chalkanoras Stadium are all within an easy stroll of this field in Panagia Evangelistria, Dali. It is a residential parcel in an established suburb with a neighbourhood feel.

The land is regular in shape with an even surface. This is uncomplicated ground where it is easy to picture a family home taking shape. It has direct road access, and the main roads are close at hand on foot.

Everyday life is well served. Schools, supermarkets, shops, petrol stations and public service offices are a short drive away, as are the neighbouring communities of Pera Chorio and Nisou. Motorway junctions are also within easy reach, keeping the rest of the Nicosia district well connected.

This sale is for a 7/11 share of the land.

Level residential ground, a walkable neighbourhood and all of Dali's daily conveniences close by make this a setting with a great deal going for it.

Details

Property Type: **Land** | Status: **Available** | Website

Main Features

Property Subtype: **Field** | Town Planning Zone: **Residential** | Height: **10**

Area

Plot Area: **298m²**

Gallery

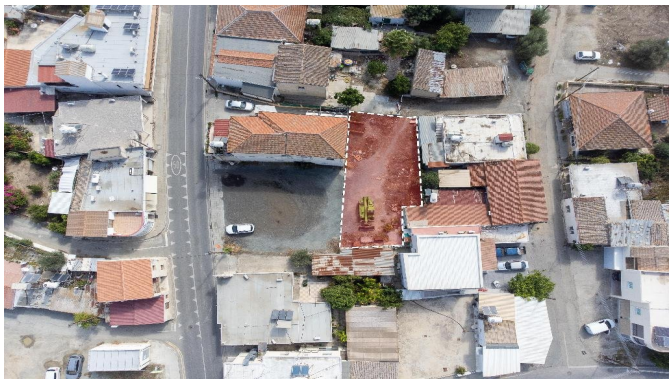








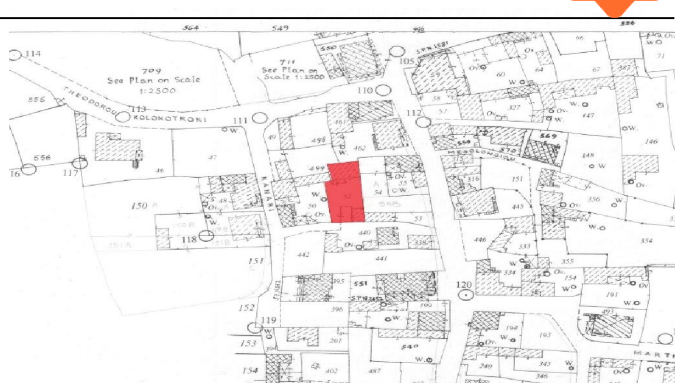
See Plan on Scale 1:2500
KOLOKOTRONI